Town of the Blue Mountains Comprehensive Transportation Strategic Plan - Schedule

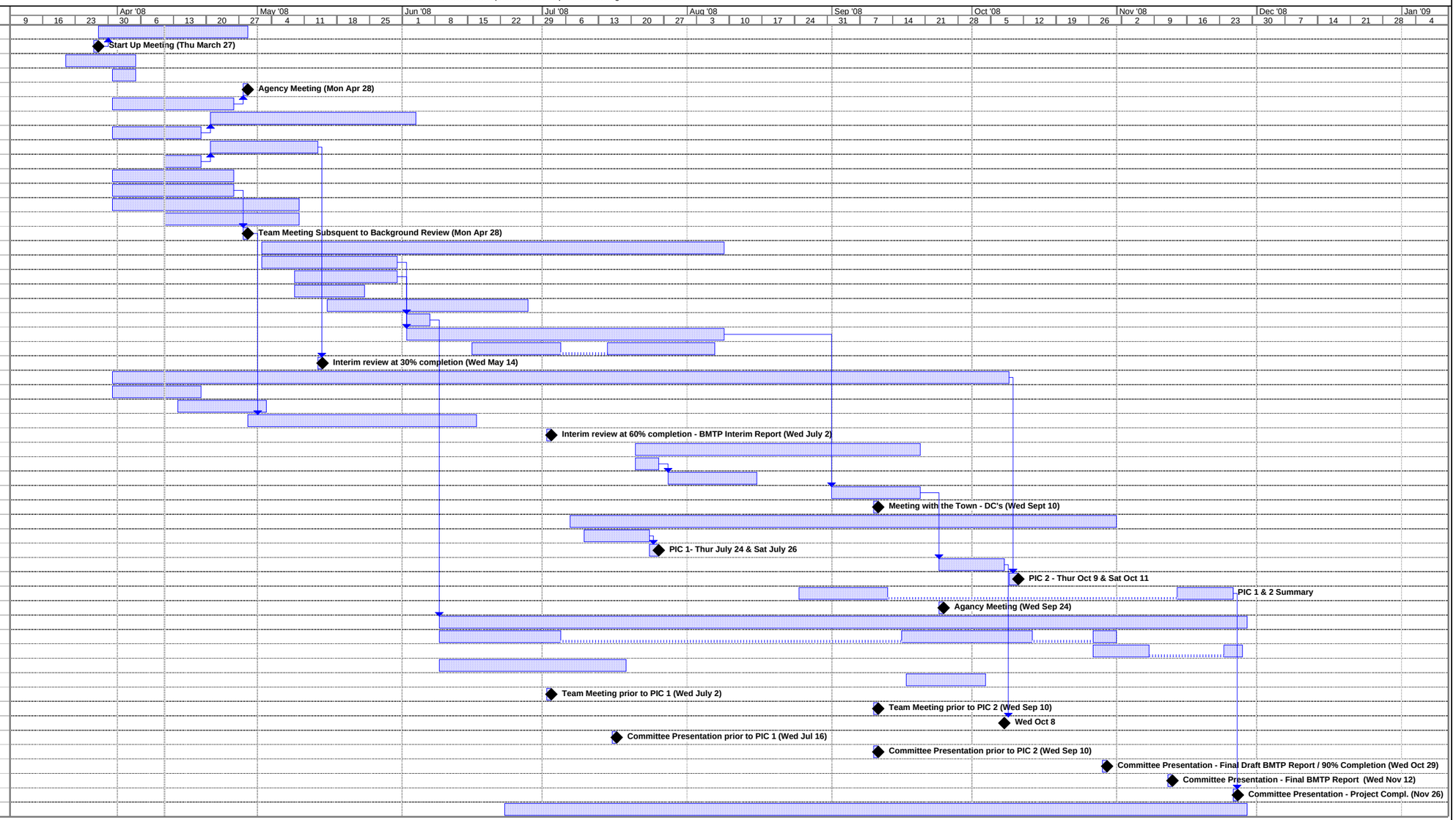

Project: Schedule
Date: Fri 4/11/08

Task | Split | Progress | Milestone | Summary | Project Summary | External Tasks | External Milestone | Deadline