

STAFF REPORT: PLANNING & BUILDING SERVICES



REPORT TO: Planning & Building Committee
MEETING DATE: February 6, 2012
REPORT NO.: PL.12.17
SUBJECT: Renaming of Ski Trail Drive to Alexandra Way
PREPARED BY: Sharon Long, Administrative Assistant, Planning & Building Services

A. Recommendations

THAT Council receive Staff Report PL.12.17 with respect to "Renaming of Ski Trail Drive to Alexandra Way" and that Council hereby direct Staff to proceed with scheduling a Public Meeting so as to receive comments respecting the renaming of Ski Trail Drive to Alexandra Way.

B. Background

Ski Trail Drive was dedicated to the Township of Collingwood on February 18, 1960 with the Registration of Plan 634.

The Town has received a request from an adjacent Developer, Istvan Lendvay (Plan 16M-31), to consider renaming Ski Trail Drive. Town staff see merit in this being a Town led initiative and to seek public input on the possible renaming of Ski Trail Drive to Alexandra Way.

The renaming would eliminate a "three" street intersection and provide continuity of Alexandra Way to Craighleith Road. There are no homes fronting on Ski Trail Drive or properties with municipal addresses associated with Ski Trail Drive.

C. The Blue Mountains' Strategic Plan

"Providing a strong, well managed municipal government."

D. Budget Impact

Staff time - approximately 4 hours.

Advertising – approximately \$75.00

New street sign with such cost to be absorbed within the Engineering & Public Works Departmental Operating Budget in 2012.

E. Addendums

- A. Map entitled "Existing Street Names"
- B. Plan 634
- C. Plan 16M-31
- D. Map entitled "Proposed Street Names"

Prepared by,

Respectfully submitted,

Sharon Long
Administrative Assistant,
Planning & Building Services

David Finbow
Director, Planning & Building Services

Existing Street Names



GREY ROAD 19

LENDVA ALLEY

SKI TRAIL DR

CRAIGLEITH ROAD

INNSBRUCK LANE

SALZBURG PLACE

ALEXANDRA WAY

ALEXANDRA WAY

SLEEPY HOLLOW ROAD

WYANDOT COURT

CRAIGLEITH WALK

634

PLAN OF SUBDIVISION OF PART OF LOT 21, CONCESSION III TOWNSHIP OF COLLINGWOOD COUNTY OF GREY

W/N WILDMAN O.L.S. 1959

SCALE 1 INCH = 200 FEET

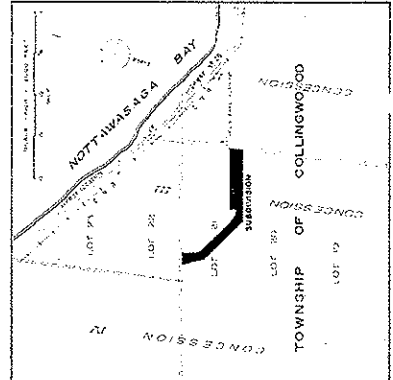
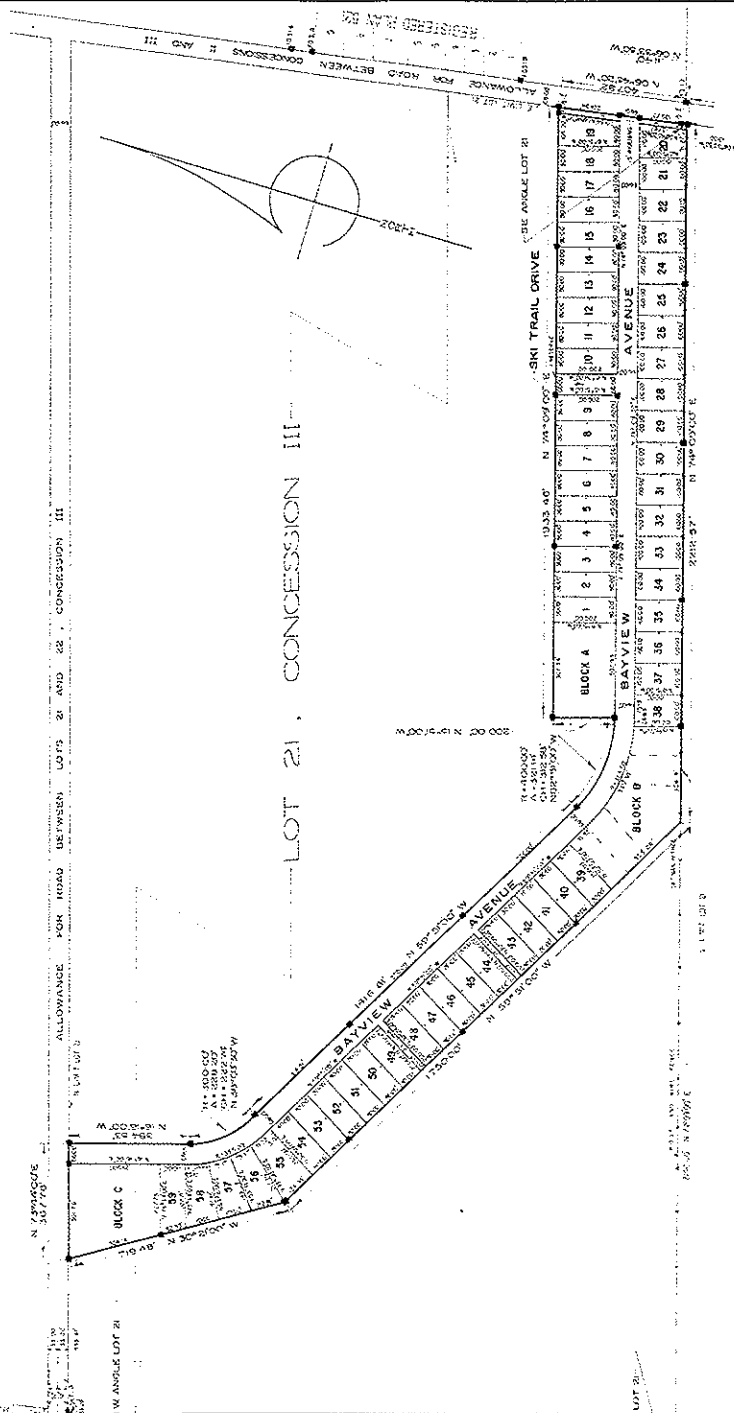

DESCRIPTION

THIS PLAN OF SUBDIVISION IS MADE IN PURSUANCE OF THE ACT RESPECTING THE REGULATION OF THE SALE OF LAND AND THE REGISTRATION OF INSTRUMENTS AND THE PLAN OF SUBDIVISION ACT, R.S.O. 1957, CAP. 160, AND THE PLAN OF SUBDIVISION ACT, R.S.O. 1957, CAP. 160, AS AMENDED.

THE SUBDIVISION IS MADE IN PURSUANCE OF THE PLAN OF SUBDIVISION ACT, R.S.O. 1957, CAP. 160, AND THE PLAN OF SUBDIVISION ACT, R.S.O. 1957, CAP. 160, AS AMENDED.

THE SUBDIVISION IS MADE IN PURSUANCE OF THE PLAN OF SUBDIVISION ACT, R.S.O. 1957, CAP. 160, AND THE PLAN OF SUBDIVISION ACT, R.S.O. 1957, CAP. 160, AS AMENDED.

CURVE DATA

LOT	BEARING	ARC	CHORD
1	N 89° 57' 00" W	100.00	100.00
2	N 89° 57' 00" W	100.00	100.00
3	N 89° 57' 00" W	100.00	100.00
4	N 89° 57' 00" W	100.00	100.00
5	N 89° 57' 00" W	100.00	100.00
6	N 89° 57' 00" W	100.00	100.00
7	N 89° 57' 00" W	100.00	100.00
8	N 89° 57' 00" W	100.00	100.00
9	N 89° 57' 00" W	100.00	100.00
10	N 89° 57' 00" W	100.00	100.00
11	N 89° 57' 00" W	100.00	100.00
12	N 89° 57' 00" W	100.00	100.00
13	N 89° 57' 00" W	100.00	100.00
14	N 89° 57' 00" W	100.00	100.00
15	N 89° 57' 00" W	100.00	100.00
16	N 89° 57' 00" W	100.00	100.00
17	N 89° 57' 00" W	100.00	100.00
18	N 89° 57' 00" W	100.00	100.00
19	N 89° 57' 00" W	100.00	100.00
20	N 89° 57' 00" W	100.00	100.00
21	N 89° 57' 00" W	100.00	100.00
22	N 89° 57' 00" W	100.00	100.00
23	N 89° 57' 00" W	100.00	100.00
24	N 89° 57' 00" W	100.00	100.00
25	N 89° 57' 00" W	100.00	100.00
26	N 89° 57' 00" W	100.00	100.00
27	N 89° 57' 00" W	100.00	100.00
28	N 89° 57' 00" W	100.00	100.00
29	N 89° 57' 00" W	100.00	100.00
30	N 89° 57' 00" W	100.00	100.00
31	N 89° 57' 00" W	100.00	100.00
32	N 89° 57' 00" W	100.00	100.00
33	N 89° 57' 00" W	100.00	100.00
34	N 89° 57' 00" W	100.00	100.00
35	N 89° 57' 00" W	100.00	100.00
36	N 89° 57' 00" W	100.00	100.00
37	N 89° 57' 00" W	100.00	100.00
38	N 89° 57' 00" W	100.00	100.00
39	N 89° 57' 00" W	100.00	100.00
40	N 89° 57' 00" W	100.00	100.00
41	N 89° 57' 00" W	100.00	100.00
42	N 89° 57' 00" W	100.00	100.00
43	N 89° 57' 00" W	100.00	100.00
44	N 89° 57' 00" W	100.00	100.00
45	N 89° 57' 00" W	100.00	100.00
46	N 89° 57' 00" W	100.00	100.00
47	N 89° 57' 00" W	100.00	100.00
48	N 89° 57' 00" W	100.00	100.00
49	N 89° 57' 00" W	100.00	100.00
50	N 89° 57' 00" W	100.00	100.00

OWNER'S CERTIFICATE

I, W/N WILDMAN, AS SET FORTH IN THE PLAN OF SUBDIVISION, HEREBY CERTIFY THAT THE INFORMATION CONTAINED IN THE PLAN OF SUBDIVISION IS TRUE AND CORRECT AND THAT THE SUBDIVISION IS MADE IN PURSUANCE OF THE PLAN OF SUBDIVISION ACT, R.S.O. 1957, CAP. 160, AND THE PLAN OF SUBDIVISION ACT, R.S.O. 1957, CAP. 160, AS AMENDED.

W.N. Wildman
W/N WILDMAN

AFFIDAVIT

I, the undersigned, being duly sworn, depose and say that the information contained in the plan of subdivision is true and correct and that the subdivision is made in pursuance of the plan of subdivision act, R.S.O. 1957, cap. 160, and the plan of subdivision act, R.S.O. 1957, cap. 160, as amended.

W.N. Wildman
W/N WILDMAN

SURVEYOR'S CERTIFICATE

I, W/N WILDMAN, AN EGRESS LAND SURVEYOR, HEREBY CERTIFY THAT THE INFORMATION CONTAINED IN THE PLAN OF SUBDIVISION IS TRUE AND CORRECT AND THAT THE SUBDIVISION IS MADE IN PURSUANCE OF THE PLAN OF SUBDIVISION ACT, R.S.O. 1957, CAP. 160, AND THE PLAN OF SUBDIVISION ACT, R.S.O. 1957, CAP. 160, AS AMENDED.

W.N. Wildman
W/N WILDMAN

LEGEND

CONCESSION III - CONCESSION III
LOT 21 - LOT 21
BLOCK A - BLOCK A
BLOCK B - BLOCK B
BLOCK C - BLOCK C
BLOCK D - BLOCK D
BAYVIEW AVENUE - BAYVIEW AVENUE
SRI TRAIL DRIVE - SRI TRAIL DRIVE

FIELD NOTES

FIELD NOTES
WILDMAN AS SURVEYOR AND ASSOCIATED
WILDMAN AS SURVEYOR AND ASSOCIATED

DUPPLICATE CERTIFICATE

DUPPLICATE CERTIFICATE
WILDMAN AS SURVEYOR AND ASSOCIATED

I have carefully checked this plan, the same is correct and registered in the Registry Office of the County of Grey at the Clerk's Office of the County of Grey at 11 o'clock AM, 14th day of February, A.D. 1960, at Chatham, Ontario.

REGISTERED IN PLAN BOOK 3, DEPARTMENT OF PLANNING AND DEVELOPMENT

PLAN 18M-27

W. J. PATTON
C. J. THOMSEN

PLAN OF SUBDIVISION OF
PART OF LGT 21
CONCESSION 3
TOWN OF THE BLUE MOUNTAINS
COUNTY OF GREY

LENDVAY ALLEY

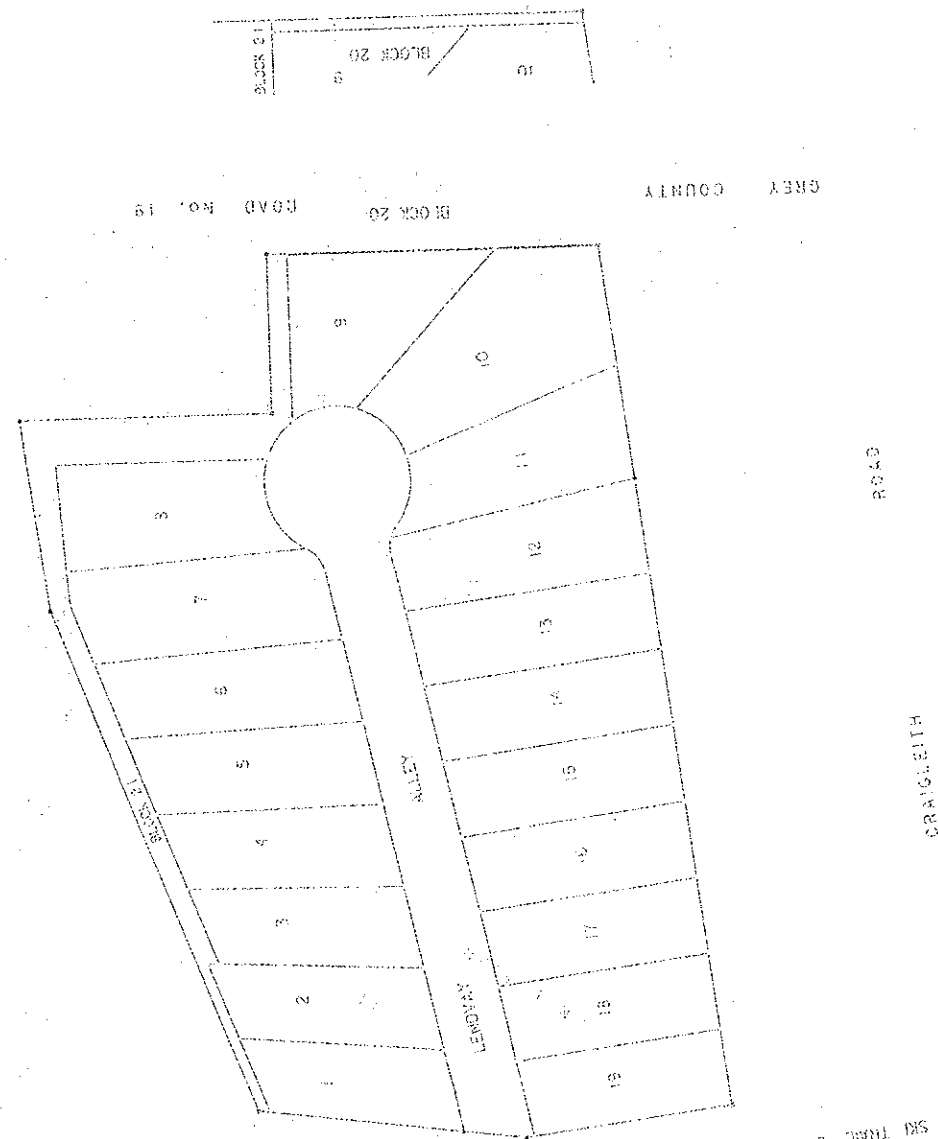

GREY COUNTY ROAD NO. 19 BLOCK 20

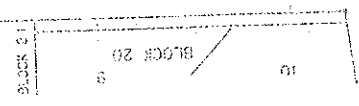

188
W. J. Patton
C. J. Thomsen

PATTEN & THOMSEN
1000 W. 10th St. Victoria, B.C.

C

Proposed Street Names



D.

