

**STAFF REPORT: Planning & Building Services Department**



**REPORT TO:** Planning & Building Committee  
**MEETING DATE:** December 05, 2011  
**REPORT NO.:** PL.11.131  
**SUBJECT:** Planning Applications –  
November, 2011  
**PREPARED BY:** Lori Carscadden, Agreement  
Coordinator & Secretary –  
Treasurer, Committee of  
Adjustement

**A. Recommendations**

**THAT the Planning & Building Committee receive Staff Report PL.11.131, “Planning Applications – November, 2011”.**

**B. Background**

The following applications have been received by the Planning Services Division during the month of November:

- 1. Minor Variance – Stuart & Dorothy Budd, Part Lot 19, Concession 2, Grey Road 19** – to construct a single detached dwelling exceeding the maximum height permitted.
- 2. Amendments to Zoning By-law and Site Plan Agreement – 636697 Ontario Limited (Scenic Caves)** – twin zipline proposal.
- 3. Zoning By-law Amendment – Sylvia Davidson (Karen Sheppard – Power of Attorney) Lots 48 & 49, Plan 529** – to change the approved building envelope.
- 4. Agreement Preparation – 1383188 Ontario Inc (Margaret McGillis)**, Part Lot 83, Plan 1023; Part 1, 16R-8301; (21 Bruce Street North) - to convert the existing 2-storey dwelling into a commercial building and construct a 2-storey northerly side yard addition onto the existing building.
- 5. Site Plan Control – Blue Mountain Resorts** – proposed skating hut (16’x24’) with deck (8’x24’) and stairs connecting deck to ice surface. Shed to be located on a slab of concrete exclusively for skate rentals and storage of the Zamboni in winter months. Shed to be located in this location year-round.

Attached for Council's information is a copy of the updated Active Development Applications Map.

### **C. The Blue Mountains' Strategic Plan**

*"Managing growth to ensure the ongoing health and prosperity of the community."*

*"Preserving and enhancing natural and environmental features, and cultural heritage of the community."*

### **D. Environmental Impact**

The proposal does not appear to generate any special or significant environmental impacts.

### **E. Financial Impact**

<b>Application</b>	<b>Planning Fees</b>	<b>Agreement Preparation</b>	<b>Engineering Fees</b>	<b>Total Fees</b>
Minor Variance - Budd	\$925.00	n/a	n/a	\$925.00
Scenic Caves – amend Zoning By-law & Site Plan Agreement	\$4,650.00	\$1550.00	n/a	\$4,650.00
Zoning By-law Amendment – Sylvia Davidson	\$1,530.00	n/a	n/a	\$1,530.00
1383188 Ontario Inc – Margaret McGillis	n/a	\$3,100.00	n/a	\$3,100.00
BMR – skating hut	\$1,000.00	n/a	n/a	\$1,000.00
<b>Total Fees Received</b>	<b>\$8,105.00</b>	<b>\$4,650.00</b>	<b>\$0.00</b>	<b>\$11,205.00</b>

### **F. In Consultation With**

N/A

### **G. Attached**

Active Development Applications Map

Respectfully submitted by:

David Finbow  
Director, Planning & Building Services

# Development Applications / Proposals

The Blue Mountains ~ Planning Services  
End Of November 2011

Label	Development Name	Application Type	Application Status	Residential Units	Non-Residential Floor Space (sqm)
1	Amalgam: Theobalds Gate	OPA, ZBA	Application Pending	169	170
2	MSB15 - 21 Bruce Street North	SP	Application Approved	185	2100
3	OPA, ZBA	OPA, ZBA	Application Pending	0	0
4	Terrace	OPA, ZBA	Application Approved	609	0
5	Residential	OPA, ZBA	Application Pending	0	0
6	2107040	OPA, ZBA, DP	Application Approved	36	0
7	Neighbourhood @ Dalphi	OPA, ZBA, DP	Application Approved	15	0
8	Craigleith Ski Club Cabins	OPA, DP	Application Approved	15	0
9	Georgian Bay	ZBA	Application Pending	0	0
10	Georgian Bay	ZBA	Application Pending	0	0
11	Georgian Bay	ZBA	Application Pending	0	0
12	Georgian Bay	ZBA	Application Pending	0	0
13	Ken Innes	ZBA, DP	Application Approved	69	0
14	Georgian Woodlands	ZBA, DP	Application Pending	131	0
15	Georgian Woodlands	ZBA, DP	Application Pending	131	0
16	Georgian Woodlands	ZBA, DP	Application Pending	131	0
17	Georgian Woodlands	ZBA, DP	Application Pending	131	0
18	Georgian Woodlands	ZBA, DP	Application Pending	131	0
19	Georgian Woodlands	ZBA, DP	Application Pending	131	0
20	Georgian Woodlands	ZBA, DP	Application Pending	131	0
21	Georgian Woodlands	ZBA, DP	Application Pending	131	0
22	Georgian Woodlands	ZBA, DP	Application Pending	131	0
23	Georgian Woodlands	ZBA, DP	Application Pending	131	0
24	Georgian Woodlands	ZBA, DP	Application Pending	131	0
25	Georgian Woodlands	ZBA, DP	Application Pending	131	0
26	Georgian Woodlands	ZBA, DP	Application Pending	131	0
27	Georgian Woodlands	ZBA, DP	Application Pending	131	0
28	Georgian Woodlands	ZBA, DP	Application Pending	131	0
29	Georgian Woodlands	ZBA, DP	Application Pending	131	0
30	Georgian Woodlands	ZBA, DP	Application Pending	131	0
31	Georgian Woodlands	ZBA, DP	Application Pending	131	0
32	Georgian Woodlands	ZBA, DP	Application Pending	131	0
33	Georgian Woodlands	ZBA, DP	Application Pending	131	0
34	Georgian Woodlands	ZBA, DP	Application Pending	131	0
35	Georgian Woodlands	ZBA, DP	Application Pending	131	0
36	Georgian Woodlands	ZBA, DP	Application Pending	131	0
37	Georgian Woodlands	ZBA, DP	Application Pending	131	0
38	Georgian Woodlands	ZBA, DP	Application Pending	131	0
39	Georgian Woodlands	ZBA, DP	Application Pending	131	0
40	Georgian Woodlands	ZBA, DP	Application Pending	131	0
41	Georgian Woodlands	ZBA, DP	Application Pending	131	0
42	Georgian Woodlands	ZBA, DP	Application Pending	131	0
43	Georgian Woodlands	ZBA, DP	Application Pending	131	0
44	Georgian Woodlands	ZBA, DP	Application Pending	131	0
45	Georgian Woodlands	ZBA, DP	Application Pending	131	0
46	Georgian Woodlands	ZBA, DP	Application Pending	131	0
47	Georgian Woodlands	ZBA, DP	Application Pending	131	0
48	Georgian Woodlands	ZBA, DP	Application Pending	131	0
49	Georgian Woodlands	ZBA, DP	Application Pending	131	0
50	Georgian Woodlands	ZBA, DP	Application Pending	131	0
51	Georgian Woodlands	ZBA, DP	Application Pending	131	0
52	Georgian Woodlands	ZBA, DP	Application Pending	131	0
53	Georgian Woodlands	ZBA, DP	Application Pending	131	0
54	Georgian Woodlands	ZBA, DP	Application Pending	131	0
55	Georgian Woodlands	ZBA, DP	Application Pending	131	0
56	Georgian Woodlands	ZBA, DP	Application Pending	131	0
57	Georgian Woodlands	ZBA, DP	Application Pending	131	0
58	Georgian Woodlands	ZBA, DP	Application Pending	131	0
59	Georgian Woodlands	ZBA, DP	Application Pending	131	0
60	Georgian Woodlands	ZBA, DP	Application Pending	131	0
61	Georgian Woodlands	ZBA, DP	Application Pending	131	0
62	Georgian Woodlands	ZBA, DP	Application Pending	131	0
63	Georgian Woodlands	ZBA, DP	Application Pending	131	0
64	Georgian Woodlands	ZBA, DP	Application Pending	131	0
65	Georgian Woodlands	ZBA, DP	Application Pending	131	0
66	Georgian Woodlands	ZBA, DP	Application Pending	131	0
67	Georgian Woodlands	ZBA, DP	Application Pending	131	0
68	Georgian Woodlands	ZBA, DP	Application Pending	131	0
69	Georgian Woodlands	ZBA, DP	Application Pending	131	0
70	Georgian Woodlands	ZBA, DP	Application Pending	131	0
71	Georgian Woodlands	ZBA, DP	Application Pending	131	0
72	Georgian Woodlands	ZBA, DP	Application Pending	131	0
73	Georgian Woodlands	ZBA, DP	Application Pending	131	0
74	Georgian Woodlands	ZBA, DP	Application Pending	131	0
75	Georgian Woodlands	ZBA, DP	Application Pending	131	0
76	Georgian Woodlands	ZBA, DP	Application Pending	131	0
77	Georgian Woodlands	ZBA, DP	Application Pending	131	0
78	Georgian Woodlands	ZBA, DP	Application Pending	131	0
79	Georgian Woodlands	ZBA, DP	Application Pending	131	0
80	Georgian Woodlands	ZBA, DP	Application Pending	131	0
81	Georgian Woodlands	ZBA, DP	Application Pending	131	0
82	Georgian Woodlands	ZBA, DP	Application Pending	131	0
83	Georgian Woodlands	ZBA, DP	Application Pending	131	0
84	Georgian Woodlands	ZBA, DP	Application Pending	131	0
85	Georgian Woodlands	ZBA, DP	Application Pending	131	0
86	Georgian Woodlands	ZBA, DP	Application Pending	131	0
87	Georgian Woodlands	ZBA, DP	Application Pending	131	0
88	Georgian Woodlands	ZBA, DP	Application Pending	131	0
89	Georgian Woodlands	ZBA, DP	Application Pending	131	0
90	Georgian Woodlands	ZBA, DP	Application Pending	131	0
91	Georgian Woodlands	ZBA, DP	Application Pending	131	0
92	Georgian Woodlands	ZBA, DP	Application Pending	131	0
93	Georgian Woodlands	ZBA, DP	Application Pending	131	0
94	Georgian Woodlands	ZBA, DP	Application Pending	131	0
95	Georgian Woodlands	ZBA, DP	Application Pending	131	0
96	Georgian Woodlands	ZBA, DP	Application Pending	131	0
97	Georgian Woodlands	ZBA, DP	Application Pending	131	0
98	Georgian Woodlands	ZBA, DP	Application Pending	131	0
99	Georgian Woodlands	ZBA, DP	Application Pending	131	0
100	Georgian Woodlands	ZBA, DP	Application Pending	131	0
TOTALS				2880	10869

**Legend**

**Development Applications**

**Application Type**

- OPA and ZBA
- OPA and ZBA and Draft Plan
- OPA and Draft Plan
- Zoning Bylaw Amendment
- ZBA and Draft Plan
- ZBA and Site Plan
- Site Plan
- Draft Plan

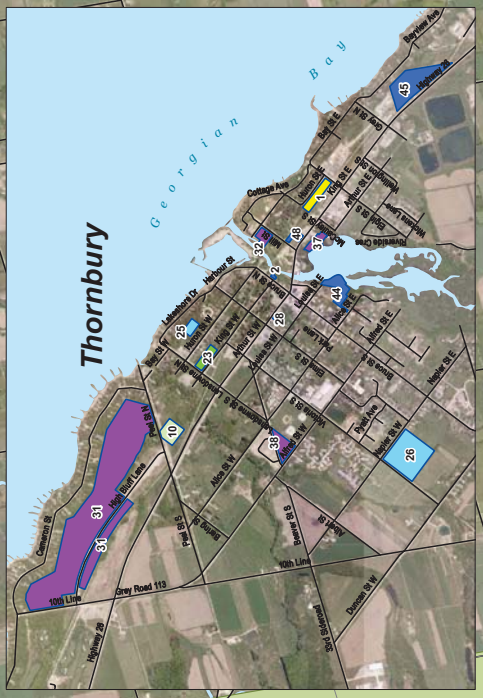
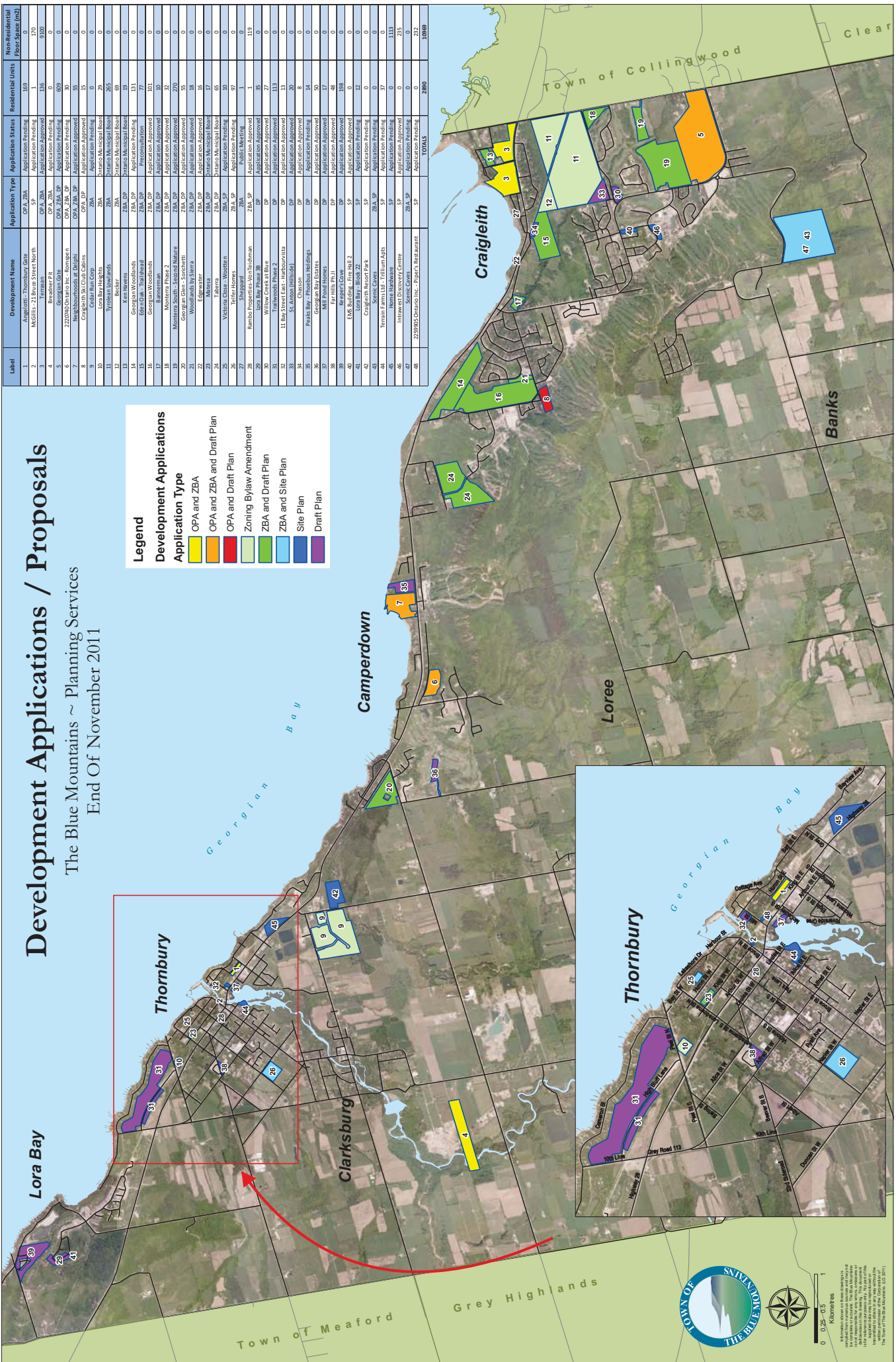

**TOWN OF THE BLUE MOUNTAINS**

0 0.25 0.5 1 Kilometres

Copyright © 2011 The Town of The Blue Mountains. All rights reserved. This map is for informational purposes only. It is not intended to be used for legal or financial purposes. The Town of The Blue Mountains is not responsible for any errors or omissions in this map.