

ANSI way X



outlet access

ANSI E 134 c

0 0.23 0.5 Kilometers

Scale: 1 : 9,027

as a precise indicator of routes or locations, nor as a guide
y of Natural Resources and Forestry (OMNRF) shall not be
reliance upon, this map or any information on this map.

Imagery Copyright Notices: DRAPE © Aéro-Photo (1961) Inc., 2008 - 2009
GTA 2005 / SWOOP 2006 / Simcoe-Muskoka-Dufferin © FirstBase Solutions, 2005 / 2006

© Copyright for Ontario Parcel data is held by Queen's Printer for Ontario and its licensors
and may not be reproduced without permission. THIS IS NOT A PLAN OF SURVEY.

Vic Vandergust

From: Vic Vandergust [REDACTED]
Sent: Monday, June 4, 2018 11:05 AM
To: 'council'; [REDACTED]@thebluemountains.ca'
Cc: 'Krista Royal'
Subject: FW: Delphi Waterfront

If it is the MNRF that delegates ANSI supervision to the Town and **both** the MNRF District Planner and The District Manager **have no issues with walking and passive uses** per their emails below Could this issue simply be resolved by staff adding signage at the beachfront access ends of the underground outlet carrying out the attached Council recommendation more broadly. A sign as attached exists in the park but none to the East or West of the outlet.

From: Mott, Ken (MNRF) [mailto:[REDACTED]@ontario.ca]
Sent: Thursday, May 31, 2018 3:55 PM
To: Carey, Shawn (MNRF); Vic Vandergust
Subject: RE: Delphi Waterfront

Looks good to me.

Ken Mott

District Planner | Midhurst District | Ministry of Natural Resources and Forestry | Bruce, Grey, Simcoe and Dufferin Counties
(705) 725-7546 | (705) 725-7584 | [REDACTED]@ontario.ca |

From: Carey, Shawn (MNRF)
Sent: May-29-18 4:16 PM
To: Vic Vandergust [REDACTED]
Subject: RE: Delphi Waterfront

Mr. Vandergust,

Further to your request below, the ministry's position is that passive uses (e.g. walking, swimming, windsurfing, surfing, fishing, etc.) do NOT pose potential impact to the integrity or function of the ANSI. Given the sensitivity of the ANSI, we do NOT recommend development or non-passive activities that removes or obstructs the bedrock units and that could pose an impact (i.e. construction of shoreline erosion features such as groynes, docks, sea walls, marina facilities, boathouse, anchors/mooring blocks, motorized use, etc).

Please let me know if you have any further questions or require clarification.

Thanks,

Shawn

Shawn Carey
District Manager
Midhurst District
Ministry of Natural Resources & Forestry
[REDACTED]

Tel: 705-725-7561
Fax: 705-725-7584
[REDACTED]@ontario.ca

"As part of providing accessible customer service please let me know if you have any accommodation needs of require communication supports or alternative formats"

From: Vic Vandergust [REDACTED]
Sent: May 26, 2018 9:35 AM
To: Carey, Shawn (MNRF)
Subject: FW: Delphi Waterfront

NOTE: the slide and comment that MNR recommended limited public access... they are planning a fence to restrict public access to the West of the driveway from Ellis Drive..to direct public to the Esat toward the Park.. but that is splitting the ANSI and inconsistent. Surely passive uses such as walking, beach use,swimming, windsurfing ,surfing and fishing even if it involves during current high water walking on the broken shale ought to be allowed.. machinery, ATV such uses should be controlled of course. Obviously once the water recedes no one will choose to walk on the broken shale once the dry level shale re-appears.

PLEASE: advise if you can comment early this week..it goes to Committee for approval which includes this fence etc June 4 next.
Thanks/ Vic

VICTOR L. VANDERGUST
[REDACTED]

From: Sarah Merrifield [REDACTED]
Sent: Friday, May 25, 2018 3:38 PM
To: vic [REDACTED]
Cc: Shawn Everitt; Corrina Giles
Subject: Delphi Waterfront

Good afternoon Mr. Vandergust,

On behalf of Interim CAO Shawn Everitt I provide the Delphi Point ANSI Management Plan Presentation to Council from May 14, 2018.

This presentation has been uploaded to the Town's secure FileShare account. When you click on the green 'Download Attachments' icon, you will be directed to that account. In order to access, you will be required to enter your name, Company Name, and email address for verification purposes.

ShareFile Attachments		Expires June 25, 2018
Delphi Point ANSI Management Plan ...18.pptx		116.6 MB



0 0.23 0.5 Kilometers

Scale: 1 : 9,027

as a precise indicator of routes or locations, nor as a guide
y of Natural Resources and Forestry(OMNRF) shall not be
r reliance upon, this map or any information on this map.

Imagery Copyright Notices: DRAPE © Aéro-Photo (1961) Inc., 2008 - 2009
GTA 2005 / SWOOP 2006 / Simcoe-Muskoka-Dufferin © FirstBase Solutions, 2005 / 2006
© Copyright for Ontario Parcel data is held by Queen's Printer for Ontario and its licensors
and may not be reproduced without permission. THIS IS NOT A PLAN OF SURVEY.

**NO PERSON
SHALL:**

**Remove or
Destroy any
Fossiliferous
Rock
Specimens**



By-Law No. 2008-44

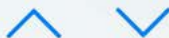

 646**6 Messages**
Delphi Waterfront **Shawn Carey**

Tuesday

 To: Vic Vandergust[Details](#)

Mr. Vandergust,

Further to your request below, the ministry's position is that passive uses (e.g. walking, swimming, windsurfing, surfing, fishing, etc.) do NOT pose potential impact to the integrity or function of the ANSI. Given the sensitivity of the ANSI, we do NOT recommend development or non-passive activities that removes or obstructs the bedrock units and that could pose an impact (i.e. construction of shoreline erosion features such as groynes, docks, sea walls, marina facilities, boathouse, anchors/mooring blocks, motorized use, etc).

Please let me know if you have any further questions or require clarification.



Done DelphiPoint_boundary_...

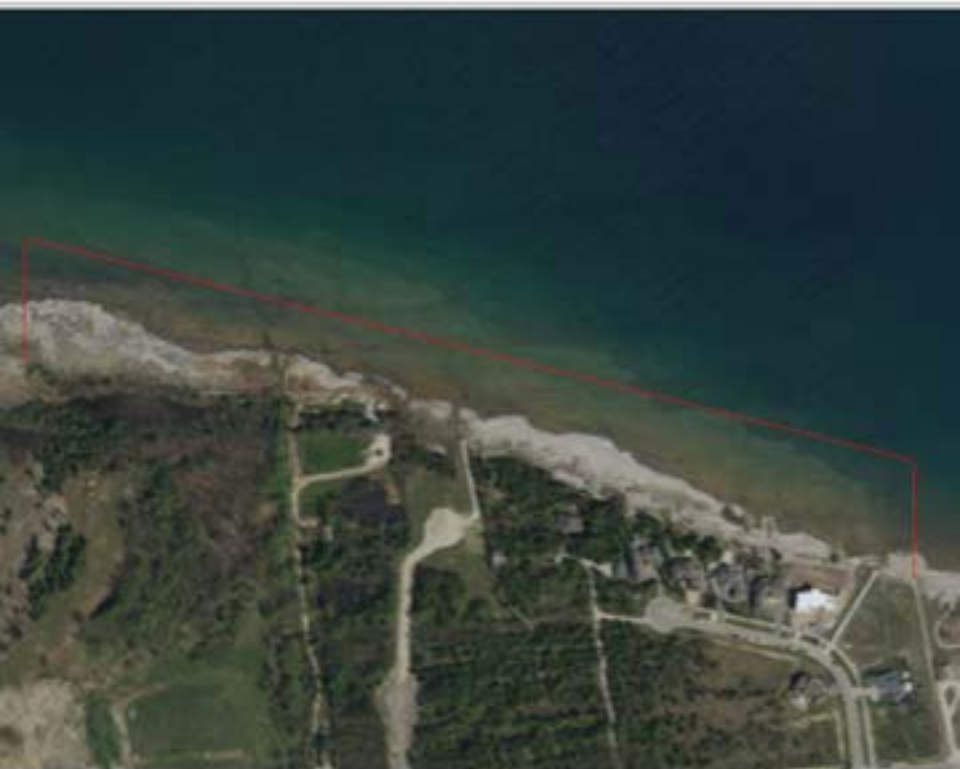

Done DelphiPoint_boundary_...

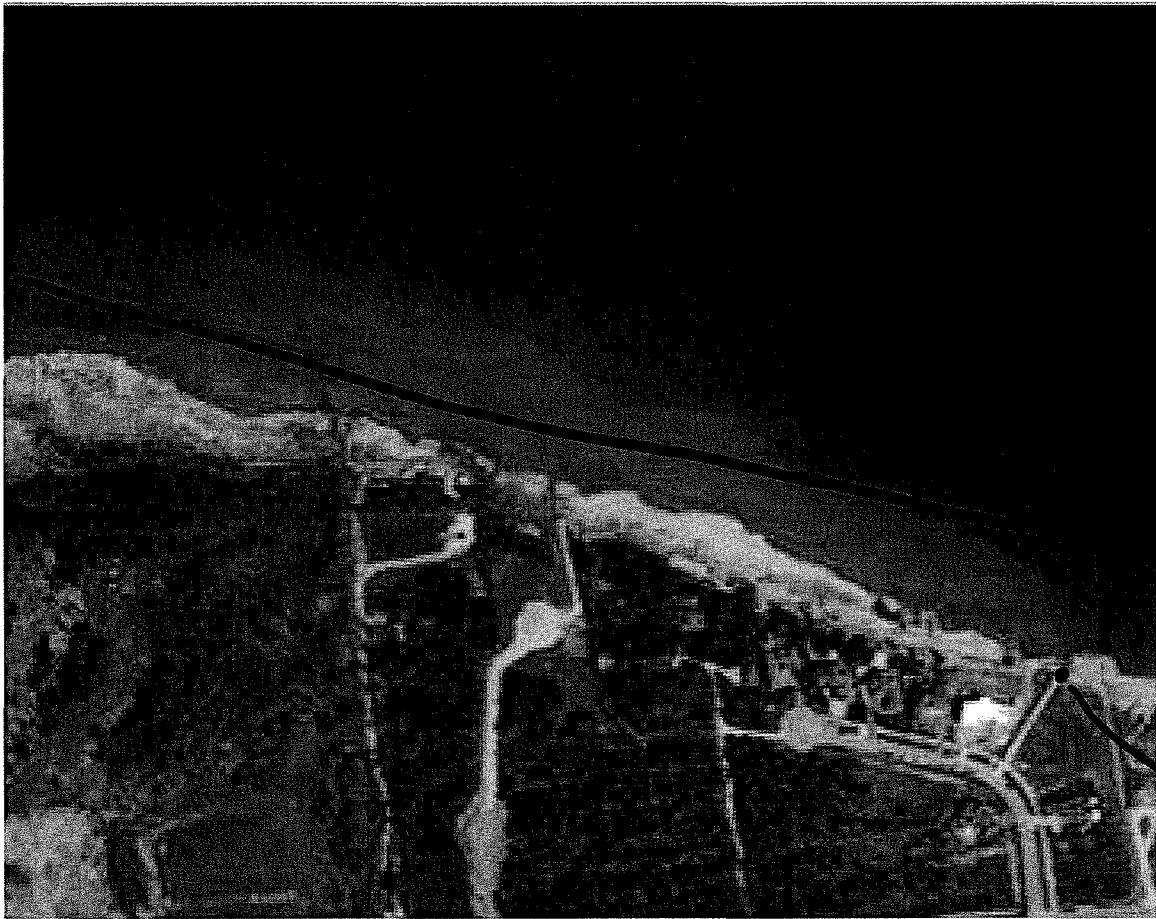

Highlighted
future
map
outline

