

SCHEDULE				
PART	LOT	PLAN	PIN	AREA
1	PART OF LOTS 6 AND 7 (NORTH EAST SIDE OF KING STREET)	TOWNSHIP OF THORN BURY	ALL OF 37141-0310	956.7 sq. m.
2				105.8 sq. m.
3				3854.1 sq. m.
4	PART OF LOTS 7, 8 AND 9 (NORTH EAST SIDE OF KING STREET)		PART OF 37141-0116	366.7 sq. m.
5				30.2 sq. m.
6				369.1 sq. m.
7				30.2 sq. m.
8	PART OF WELLINGTON STREET (NOT TRAVELLED)		ALL OF 37141-0090	7433.6 sq. m.
9				618.1 sq. m.
10	PART OF LOTS 10, 11, 12, 13 AND 14 (NORTH EAST SIDE OF KING STREET)			

PLAN 16R-11658
 Received and deposited
 March 4th, 2022
 Larissa Arseneau
 Representative for the
 Land Registrar for the
 Land Titles Division of
 Grey (No.16)

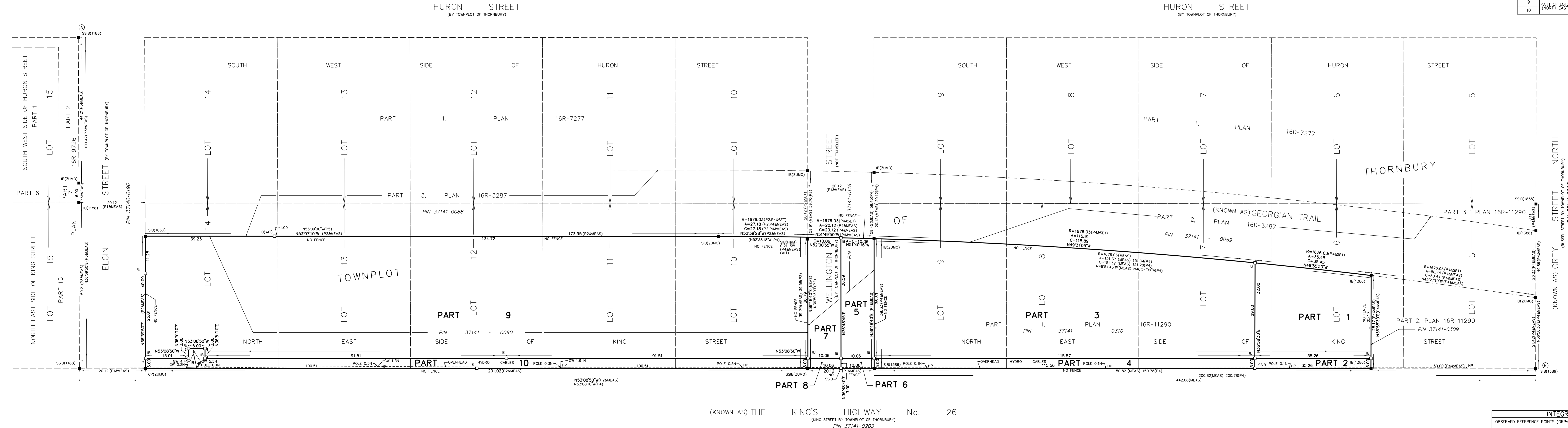

**PART OF SURVEY OF
 PART OF LOTS 6 TO 14 AND
 PART OF WELLINGTON STREET
 (NORTH EAST SIDE OF KING STREET)
 TOWNSHIP OF THORN BURY**
 FORMERLY TOWN OF THORN BURY
 NOW IN THE
TOWN OF THE BLUE MOUNTAINS
 COUNTY OF GREY
 SCALE 1 : 400

THE INTENDED PLOT SIZE OF THIS PLAN IS 1500mm IN WIDTH BY 457mm IN HEIGHT WHEN PLOTTED AT A SCALE OF 1:400.
 METRIC DISTANCES AND/OR COORDINATES SHOWN ON THIS PLAN ARE IN METRES AND CAN BE CONVERTED TO FEET BY DIVIDING BY 0.3048.
NOTES
 BEARINGS ARE UTM GRID, DERIVED FROM OBSERVED REFERENCE POINTS A AND B, BY REAL TIME NETWORK (RTN) OBSERVATIONS, UTM ZONE 17, NAD83 (CSRS) (2010.0).
 DISTANCES ARE GRID AND CAN BE CONVERTED TO GRID BY MULTIPLYING BY THE COMBINED SCALE FACTOR OF 0.999901.
 FOR BEARING COMPARISONS, A ROTATION OF 0071710° COUNTER-CLOCKWISE WAS APPLIED TO BEARINGS ON PLAN 16R-3287 AND 16R-9726.
 A ROTATION OF 0073720° COUNTER-CLOCKWISE WAS APPLIED TO BEARINGS ON PLANS P5 AND D1.
 ALL SET SSB AND PB MONUMENTS WERE USED DUE TO LACK OF OVERBURDEN AND/OR PROXIMITY OF UNDERGROUND UTILITIES IN ACCORDANCE WITH SECTION 11 (4) OF O.R.G. 525/91.

LEGEND
 ■ DENOTES SURVEY MONUMENT FOUND
 □ DENOTES SURVEY MONUMENT SET
 SIB DENOTES STANDARD IRON BAR
 SSB DENOTES SHORT STANDARD IRON BAR
 IB DENOTES IRON BAR
 WT DENOTES UNIDENTIFIABLE WITNESS
 MEAS DENOTES MEASURED
 LD DENOTES BARNES LIMITED
 ZUBEK, EMO, PATTEN & THOMSEN LTD.
 H&M DENOTES HEWITT & MILNE LTD.
 108.5 DENOTES R.W. MACKAY, O.L.S.
 1188 DENOTES C.A. SEXTON, O.L.S.
 1386 DENOTES R. WINDO, O.L.S.
 1855 DENOTES J. C. MILNE, O.L.S.
 P1 DENOTES THE TOWNSHIP OF THORN BURY
 P2 DENOTES PLAN 16R-3287
 P3 DENOTES PLAN 16R-9726
 P4 DENOTES PLAN 16R-11290
 HP DENOTES HYDRO POLE
 GW DENOTES GUY WIRE

SURVEYOR'S CERTIFICATE
 I CERTIFY THAT:
 1. THIS SURVEY AND PLAN ARE CORRECT AND IN ACCORDANCE WITH THE SURVEYS ACT, THE SURVEYORS ACT AND THE LAND TITLES ACT AND THE REGULATIONS MADE UNDER THEM.
 2. THE SURVEY WAS COMPLETED ON FEBRUARY 24, 2022.

 DATE

 LAURENCE J. BARNES
 ONTARIO LAND SURVEYOR

THIS PLAN OF SURVEY RELATES TO AOLS PLAN SUBMISSION FORM NUMBER 2163357

INTEGRATION DATA			
OBSERVED REFERENCE POINTS (ORPs): UTM ZONE 17, NAD83 (CSRS) (2010.0).			
COORDINATES TO URBAN ACCURACY PER SECTION 14 (2) OF O.R.G. 216/10.			
POINT ID	EASTING	NORTHING	
ORP (A)	544 104.15	4 934 217.88	
ORP (B)	544 397.79	4 933 872.33	
COORDINATES CANNOT, IN THEMSELVES, BE USED TO RE-ESTABLISH CORNERS OR BOUNDARIES SHOWN ON THIS PLAN.			
THE RESULTANT TIE BETWEEN ORP (A) AND ORP (B) IS 453.64 N 40°21'25" E			

J. D. BARNES SURVEYING MAPPING GIS
 LAND INFORMATION SPECIALISTS
 142 COMMERCE PARK DRIVE, UNIT 1, BARRIE, ON L4N 6W8
 T: (705) 739-6770 F: (705) 739-6771 www.jdbarnes.com

DRAWN BY: LJK CHECKED BY: LJK REFERENCE NO.: 21-11-907-00
 PLOTTED: 3/4/2022 DATED: 02/25/2022

(KNOWN AS) THE KING'S HIGHWAY No. 26
 (KING STREET BY TOWNSHIP OF THORN BURY)
 PIN 37141-0203