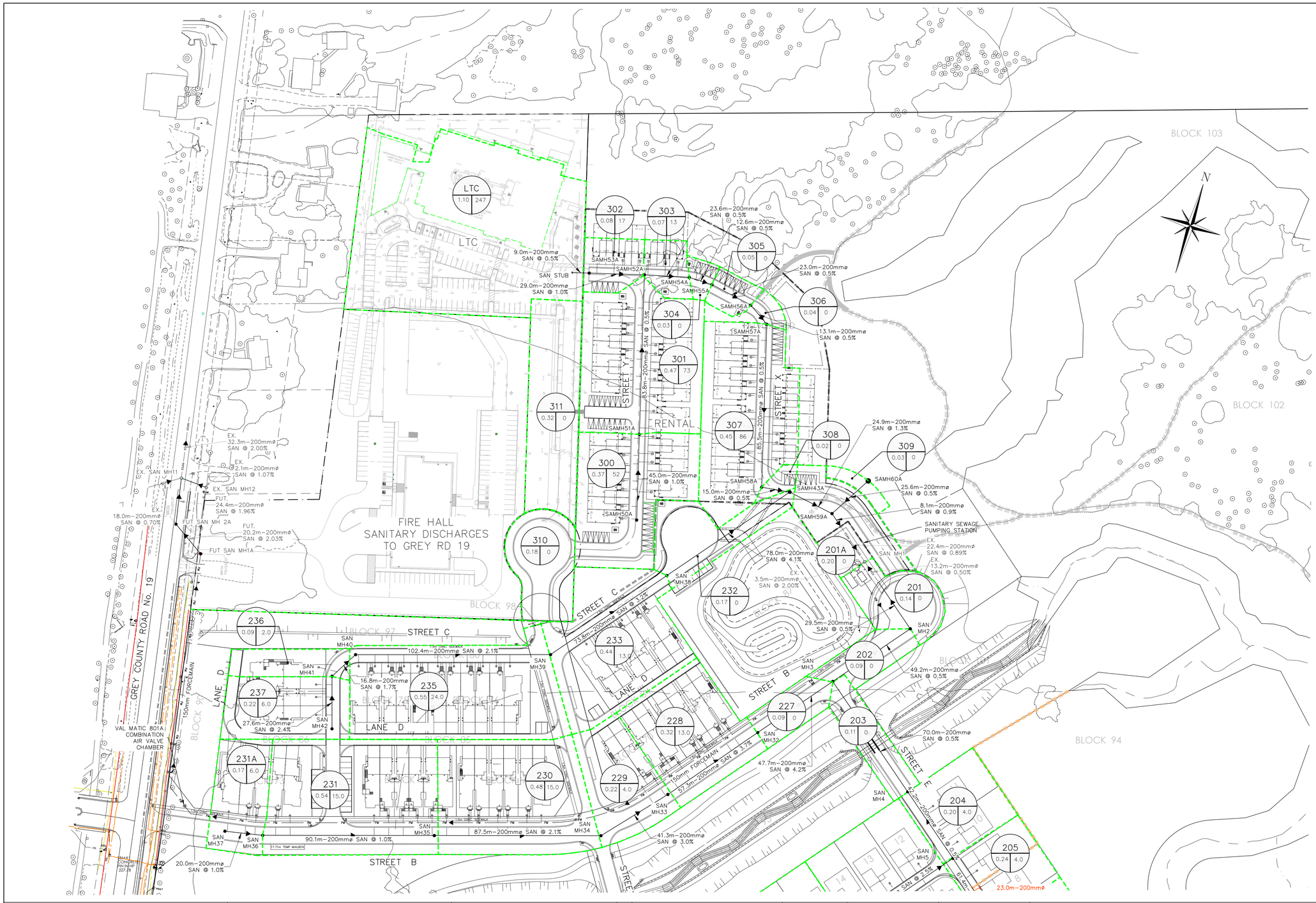

1. THIS DRAWING IS THE EXCLUSIVE PROPERTY OF C.F. CROZIER & ASSOCIATES INC. AND THE MODIFICATION AND/OR REPRODUCTION OF ANY PART OF THIS DRAWING IS STRICTLY PROHIBITED WITHOUT WRITTEN AUTHORIZATION FROM THIS OFFICE.
2. THE DIGITAL FILES CONTAIN INTELLECTUAL AND DIGITAL DATA PROPERTY THAT IS THE EXCLUSIVE PROPERTY OF C.F. CROZIER & ASSOCIATES INC.
3. THE CONTRACTOR SHALL VERIFY ALL DIMENSIONS, LEVELS, AND DATUMS ON SITE AND REPORT ANY DISCREPANCIES OR OMISSIONS TO C.F. CROZIER & ASSOCIATES INC. PRIOR TO CONSTRUCTION.
4. THIS DRAWING IS TO BE READ AND UNDERSTOOD IN CONJUNCTION WITH ALL OTHER PLANS AND DOCUMENTS APPLICABLE TO THIS PROJECT.
5. ALL EXISTING UNDERGROUND UTILITIES TO BE VERIFIED IN THE FIELD BY THE CONTRACTOR PRIOR TO CONSTRUCTION.
6. DO NOT SCALE DRAWINGS.

TEMPORARY BENCHMARKS

SBM#1–ELEVATION: 227.78
CONCRETE PIN IN HYDRO POLE AT SOUTH EAST CORNER OF GREY ROAD No. 19 AND STREET B INTERSECTION.

Town

No.	ISSUE	DATE: YYYY/MM/DD
0	ISSUED FOR 1st SUBMISSION SPA	2026/06/26

Engineer

Engineer

Project

HOME FARM RENTAL DEVELOPMENT
TOWN OF THE BLUE MOUNTAINS

Drawing

SANITARY DRAINAGE AREA PLAN

CROZIER

Drawn By	Design By	Project
B.B.	B.B	721–3464
Check By B.H/J.E/R.W.	Check By B.H/J.E/R.W.	Drawing C303