

**STAGE 1 AND 2 ARCHAEOLOGICAL ASSESSMENT OF  
PART OF LOT 21, CONCESSION 2, FORMERLY COLLINGWOOD TOWNSHIP,  
TOWN OF THE BLUE MOUNTAINS, GREY COUNTY, ONTARIO**

**SUPPLEMENTARY DOCUMENTATION: DETAILED SITE LOCATION INFORMATION**

Prepared for:

**Parkbridge Lifestyle Communities Inc.**

85 Theme Park Drive,  
Wasaga Beach, ON L9Z 1X7  
T: 705-429-8630  
F: 705-422-0819

Archaeological Licence #P125 (MacDonald)  
Ministry of Tourism, Culture and Sport PIF# P125-0187-2015  
ASI File: 15SP-025

3 October, 2016



**TABLE OF CONTENTS**

TABLE OF CONTENTS ..... i  
1.0 MAPS ..... 1  
2.0 GPS COORDINATES FOR THE ARCHAEOLOGICAL SITES ..... 10

**LIST OF MAPS**

Figure 1: The results of the 2015 Stage 2 assessment ..... 2  
Figure 2: Detail of the extent of the Plater-Fleming site (BdHb-2) ..... 3  
Figure 3: Detail of the extent of the former Fleming house and location of positive test pits (disturbed contexts)  
..... 4  
Figure 4: Detail of the extent of Site P1 (BdHb-6)..... 5  
Figure 5: Detail of the extent of Site P2 (BdHb-7)..... 6  
Figure 6: Detail of the extent of Site P6 (BdHb-8) ..... 7  
Figure 7: Archaeological site protection zones and areas of partial clearance request ..... 8  
Figure 8: Detail of the proposed Plater-Fleming site (BdHb-2) protection zone, incorporating the outlier areas  
found in 2015 and the presumed Braser component ..... 9#



## 1.0 MAPS

The following set of maps (Figures 1-8) illustrates the location of the documented archaeological sites within the subject property, and outlines proposed protection zones, and areas of request for partial clearance.

The study background, contextual history, field methods, analysis, discussion, and recommendations regarding this project is contained in the accompanying original report for the project submitted to the Ministry of Tourism, Culture, and Sport.



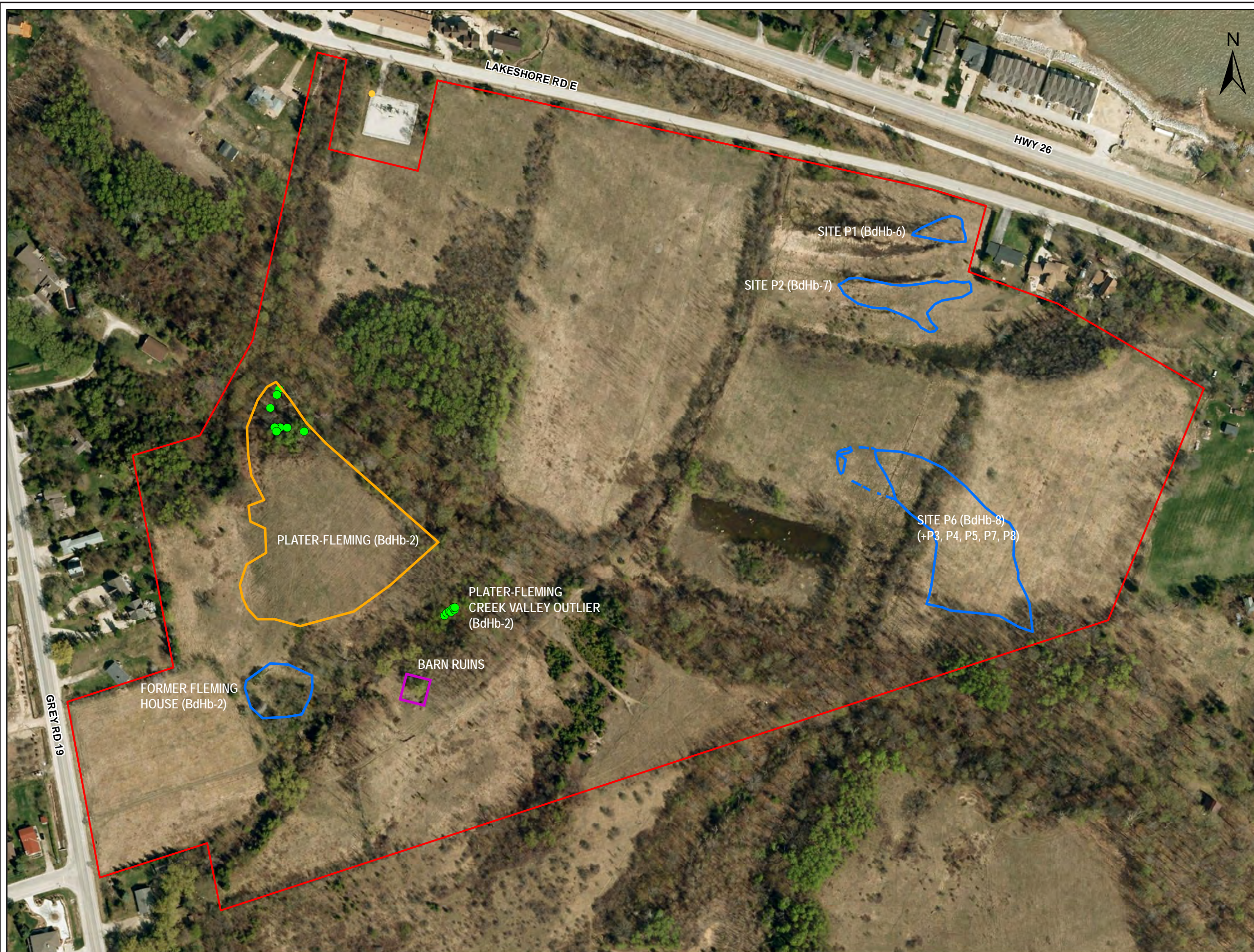

- Study\_area
- Possible Site Extent
- Site Limits
- Plater-Fleming Site Limits (Village Area)
- Plater-Fleming (Positive Test Pit)
- Off-site Datum

BASE:  
 (c) OpenStreetMap and contributors,  
 Creative Commons-Share Alike  
 License (CC-BY-SA)

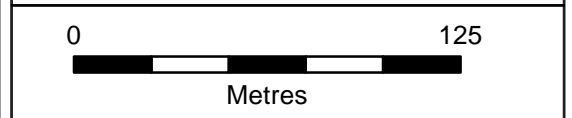

ASI PROJECT NO.: 15SP-025      DRAWN BY: JF  
 DATE: 10/7/2015                      FILE: 15SP025\_results\_update

**Archaeological & Cultural Heritage Services**  
 528 Bathurst Street Toronto, ONTARIO M5S 2P9  
 416-966-1069 | F416-966-9723 | asiheritage.ca

Figure 1: The results of the 2015 Stage 2 assessment

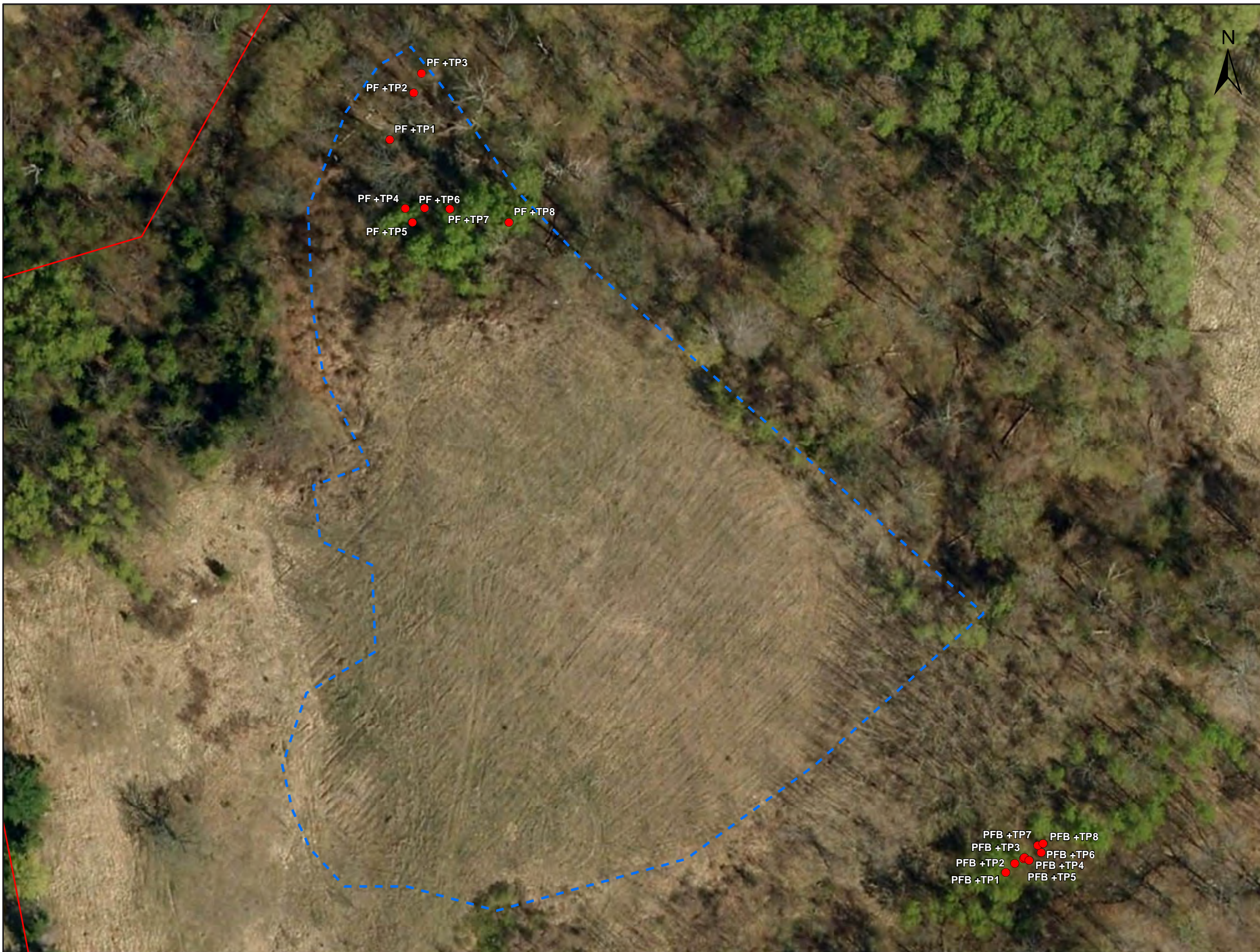

- Plater-Fleming
- PF Positive Test Pit Location
- Subject Property

BASE:  
 (c) OpenStreetMap and contributors,  
 Creative Commons-Share Alike  
 License (CC-BY-SA)

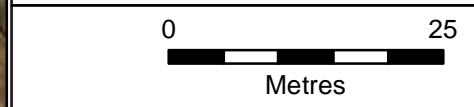

ASI PROJECT NO.: 15SP-025    DRAWN BY: JF  
 DATE: 12/16/2015    FILE: 15SP025\_stage2\_PF

**Archaeological & Cultural Heritage Services**  
 528 Bathurst Street Toronto, ONTARIO M5S 2P9  
 416-966-1069 | F416-966-9723 | asiheritage.ca

Figure 2: Detail of the extent of the Plater-Fleming site (BdHb-2)



Subject Property  
 Stage 2 Site Limit  
● H1 Positive Test Pit Location

BASE:  
 (c) OpenStreetMap and contributors,  
 Creative Commons-Share Alike  
 License (CC-BY-SA)

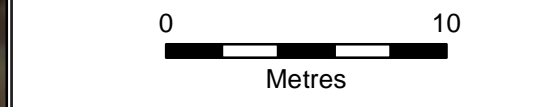

ASI PROJECT NO.: 15SP-025    DRAWN BY: JF  
 DATE: 12/16/2015            FILE: 15SP025\_stage2\_H1

**Archaeological & Cultural Heritage Services**  
 528 Bathurst Street Toronto, ONTARIO M5S 2P9  
 416-966-1069 | F416-966-9723 | asiheritage.ca

Figure 3: Detail of the extent of the former Fleming house and location of positive test pits (disturbed contexts)



- Subject Property
- Stage 2 Site Limit
- P1 Positive Test Pit Location
- ▲ P1 Surface Find

BASE:  
 (c) OpenStreetMap and contributors,  
 Creative Commons-Share Alike  
 License (CC-BY-SA)

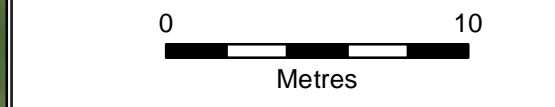

ASI PROJECT NO.: 15SP-025    DRAWN BY: JF  
 DATE: 12/16/2015        FILE: 15SP025\_stage2\_P1

**Archaeological & Cultural Heritage Services**  
 528 Bathurst Street Toronto, ONTARIO M5S 2P9  
 416-966-1069 | F416-966-9723 | asiheritage.ca

Figure 4: Detail of the extent of Site P1 (BdHb-6)



- Subject Property
- Stage 2 Site Limit
- P2 Surface Find

BASE:  
 (c) OpenStreetMap and contributors,  
 Creative Commons-Share Alike  
 License (CC-BY-SA)

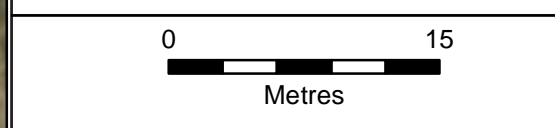

ASI PROJECT NO.: 15SP-025      DRAWN BY: JF  
 DATE: 12/16/2015              FILE: 15SP025\_stage2\_P2



**Archaeological & Cultural Heritage Services**  
 528 Bathurst Street Toronto, ONTARIO M5S 2P9  
 416-966-1069 | F416-966-9723 | asiheritage.ca

Figure 5: Detail of the extent of Site P2 (BdHb-7)





Subject Property  
 Stage 2 Site Limit  
▲ P6 Surface Find  
● P6 Positive Test Pit Location

BASE:  
 (c) OpenStreetMap and contributors,  
 Creative Commons-Share Alike  
 License (CC-BY-SA)

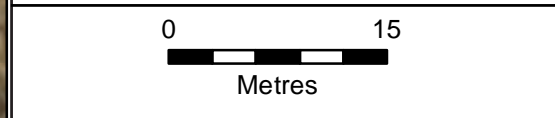

ASI PROJECT NO.: 15SP-025    DRAWN BY: JF  
 DATE: 12/16/2015            FILE: 15SP025\_stage2\_P6

**Archaeological & Cultural Heritage Services**  
 528 Bathurst Street Toronto, ONTARIO M5S 2P9  
 416-966-1069 | F416-966-9723 | asiheritage.ca

Figure 6: Detail of the extent of Site P6 (BdHb-8)

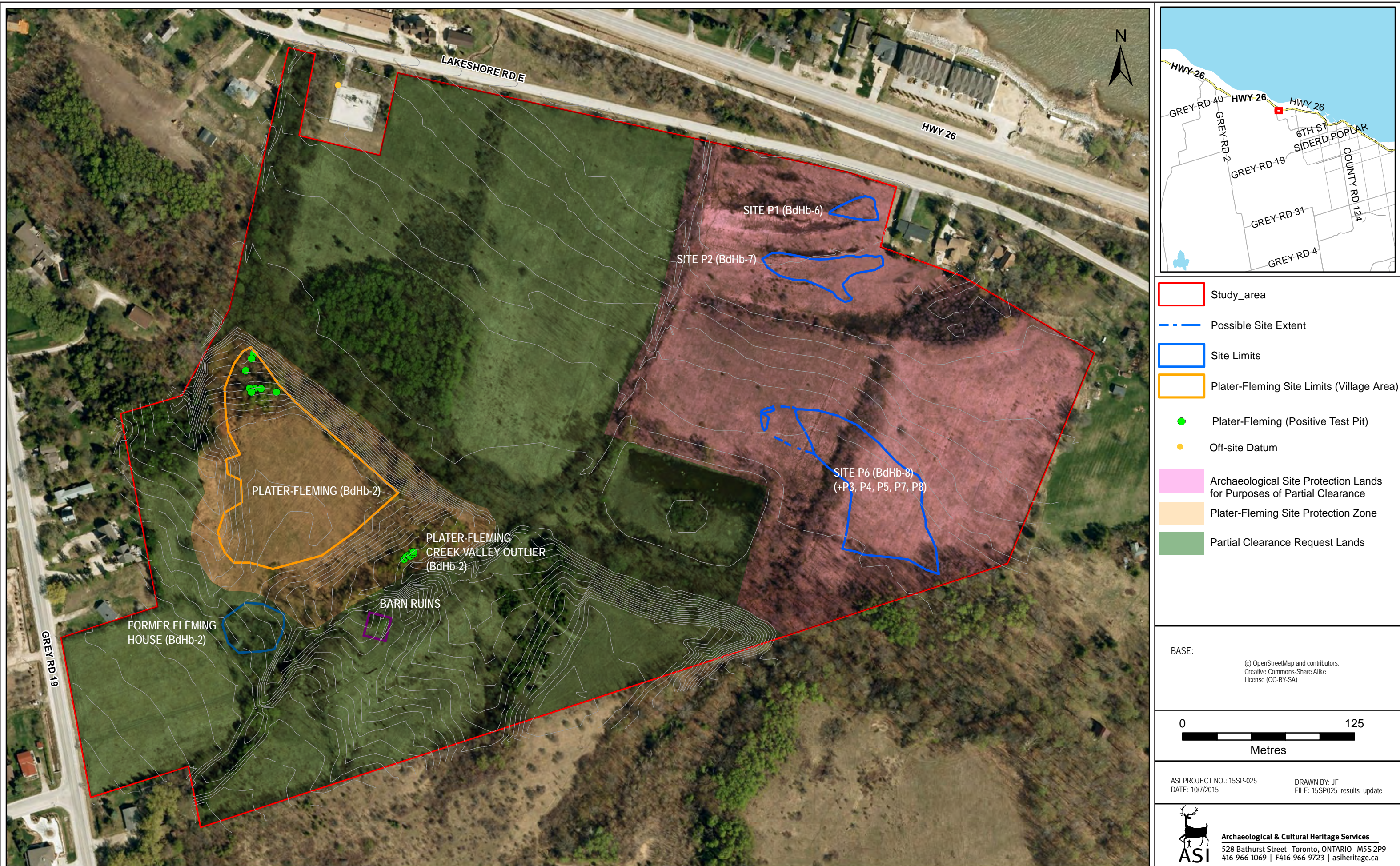

Figure 7: The results of the 2015 Stage 2 assessment

Figure 8: Detail of the proposed Plater-Fleming site (BdHb-2) protection zone, incorporating the outlier areas found in 2015 and the presumed Braser component



## 2.0 GPS COORDINATES FOR THE ARCHAEOLOGICAL SITES

<b>Project:</b>	Stage 2 Archaeological Resource Assessment: Part of Lot 21, Concession 2, Town of the Blue Mountains, Grey County, Ontario			
<b>ASI File:</b>	15SP-025	<b>MTCS PIF:</b>	P125-0187-2015	
<b>Data Source:</b>	Garmin Oregon 450 GPS unit			
<b>UTM Grid Zone:</b>	17T	<b>Datum:</b>	NAD 83	<b>Method of Correction:</b> n/a
<b>Site</b>	<b>UTM Co-ordinates</b>	<b>Error (<math>\pm</math> xm)</b>	<b>Point</b>	
Plater-Fleming (BdHb-2) Northwest Area	553779.21 4929983.77	3	Centroid	
	553776.75 4929961.77	3	Maximum Northerly	
	553793.91 4929906.37	3	Maximum Easterly	
	553775.04 4929839.27	3	Maximum Southerly	
	553771.07 4929949.78	3	Maximum Westerly	
Plater-Fleming (BdHb-2) Southeast Area	553890.43 4929853.05	3	Centroid	
	553891.26 4929856.19	3	Maximum Northerly	
	553896.18 4929855.06	3	Maximum Easterly	
	553891.07 4929849.76	3	Maximum Southerly	
	553886.72 4929849.57	3	Maximum Westerly	
Fleming House (BdHb-2)	553776.76 4929799.49	3	Centroid	
	553769.75 4929820.53	3	Maximum Northerly	
	553801.37 4929810.77	3	Maximum Easterly	
	553781.85 4929779.97	3	Maximum Southerly	
	553752.7 4929802.52	3	Maximum Westerly	
Site P1 (BdHb-6)	554218.98 4930105.05	3	Centroid	
	554222.8 4930114.65	3	Maximum Northerly	
	554230.39 4930106.7	3	Maximum Easterly	
	554232.11 4930098.11	3	Maximum Southerly	
	554197.05 4930102.37	3	Maximum Westerly	
Site P2 (BdHb-7)	554195.57 4930059.91	3	Centroid	
	554192 4930072.22	3	Maximum Northerly	
	554234.55 4930071.76	3	Maximum Easterly	
	554208.21 4930037.6	3	Maximum Southerly	
	554148.65 4930069.69	3	Maximum Westerly	
Site P6 (BdHb-8) (+P3, P4, P5, P7, P8)	554227.58 4929913.37	3	Centroid	
	554158.19 4929961.77	3	Maximum Northerly	
	554265.41 4929906.37	3	Maximum Easterly	
	554276.98 4929839.27	3	Maximum Southerly	
	554147.63 4929949.78	3	Maximum Westerly	
Permanent off-site datum	553838.64 4930194.71	3	Northwest corner Hydro Station	

