

TOWN OF THE BLUE MOUNTAINS

COUNTY OF GREY

MUNICIPALITY

DEVELOPER

DEVELOPER'S ENGINEER



PROJECT No.: 1966-5748
ISSUED FOR FOURTH SUBMISSION

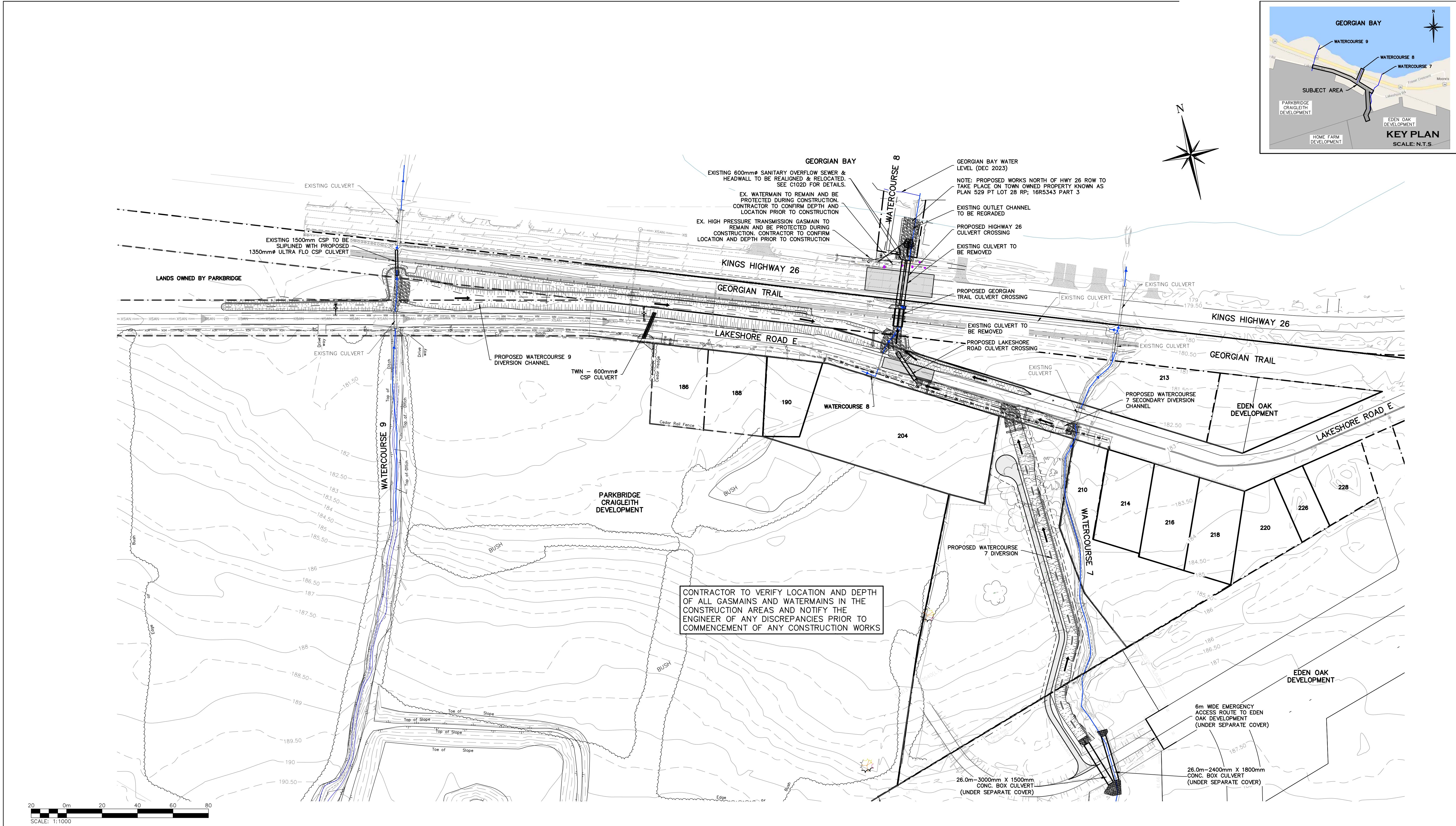

1. THIS DRAWING IS THE EXCLUSIVE PROPERTY OF C.F. CROZIER & ASSOCIATES INC. AND THE MODIFICATION AND/OR REPRODUCTION OF ANY PART OF THIS DRAWING IS STRICTLY PROHIBITED WITHOUT WRITTEN AUTHORIZATION FROM THIS OFFICE.
2. THE DIGITAL FILES CONTAIN INTELLECTUAL AND DIGITAL DATA PROPERTY THAT IS THE EXCLUSIVE PROPERTY OF C.F. CROZIER & ASSOCIATES INC. THE CONTRACTOR SHALL VERIFY ALL DIMENSIONS, LEVELS, AND DATUMS ON SITE AND REPORT ANY DISCREPANCIES OR OMISSIONS TO C.F. CROZIER & ASSOCIATES INC. PRIOR TO CONSTRUCTION.
3. THIS DRAWING IS TO BE READ AND UNDERSTOOD IN CONJUNCTION WITH ALL OTHER PLANS AND DOCUMENTS APPLICABLE TO THIS PROJECT.
4. ALL EXISTING UNDERGROUND UTILITIES TO BE VERIFIED IN THE FIELD BY THE CONTRACTOR PRIOR TO CONSTRUCTION.
5. DO NOT SCALE DRAWINGS.

BENCHMARKS
VERTICAL CONTROL: MONUMENT 0011972U308
LOCATION: CONCRETE CULVERT UNDER HIGHWAY NO. 26 0.3km NORTHWEST OF JUNCTION OF HIGHWAY NO. 26 WITH BLUE MOUNTAIN PARK ROAD, TABLET IN SOUTH FACE OF CULVERT AT SOUTH END, 60cm BELOW TOP AND 42cm EAST OF WEST EDGE OF CULVERT. GEODETIC ELEVATION: 181.110m (CGVD2013)

Town of Blue Mountains
Planning and Development Services
Accepted For Construction
21 Oct 2024
date

No.	ISSUE	DATE: MM/DD/YYYY
0	ISSUED FOR FIRST SUBMISSION	05/31/2023
1	ISSUED FOR TENDER	07/02/2023
2	ISSUED FOR SECOND SUBMISSION	12/22/2023
3	ISSUED FOR THIRD SUBMISSION	06/27/2024
4	ISSUED FOR FOURTH SUBMISSION	10/16/2024

Engineer	Engineer

Project
CRAIGLEITH REGIONAL SWM IMPROV
THE TOWN OF THE BLUE MOUNT
Drawing
OVERALL PLAN

**CROZIER**
CONSULTING ENGINEERS

Drawn By
L.W./J.P.

Design By
L.W.

Project
1966-5748

Check By
P.W.

Check By
B.H.

Drawing
C101

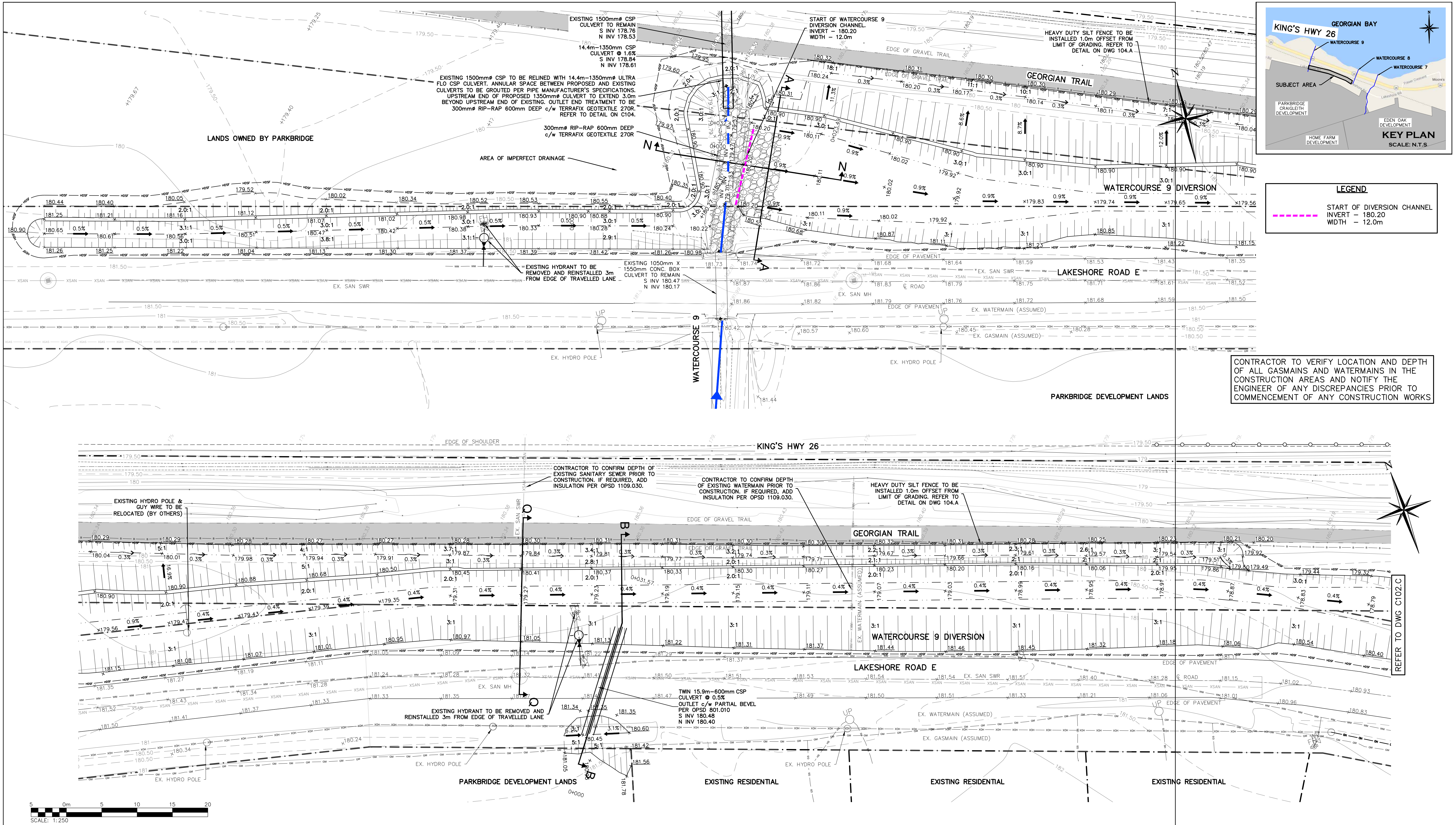

<p>THIS DRAWING IS THE EXCLUSIVE PROPERTY OF C.F. CROZIER & ASSOCIATES INC. AND THE MODIFICATION AND/OR REPRODUCTION OF ANY PART OF THIS DRAWING IS STRICTLY PROHIBITED WITHOUT WRITTEN AUTHORIZATION FROM THIS OFFICE.</p> <p>2. THE DIGITAL FILES CONTAIN INTELLECTUAL AND DIGITAL DATA PROPERTY THAT IS THE EXCLUSIVE PROPERTY OF C.F. CROZIER & ASSOCIATES INC. THE CONTRACTOR SHALL VERIFY ALL DIMENSIONS, LEVELS, AND DATUMS ON SITE AND REPORT ANY DISCREPANCIES OR OMISSIONS TO C.F. CROZIER & ASSOCIATES INC. PRIOR TO CONSTRUCTION.</p> <p>3. THIS DRAWING IS TO BE READ AND UNDERSTOOD IN CONJUNCTION WITH ALL OTHER PLANS AND DOCUMENTS APPLICABLE TO THIS PROJECT.</p> <p>4. ALL EXISTING UNDERGROUND UTILITIES TO BE VERIFIED IN THE FIELD BY THE CONTRACTOR PRIOR TO CONSTRUCTION.</p> <p>5. DO NOT SCALE DRAWINGS.</p>		<p>BENCHMARKS</p> <p>VERTICAL CONTROL: MONUMENT 0011972U308</p> <p>LOCATION: CONCRETE CULVERT UNDER HIGHWAY NO. 26 0.3km NORTHWEST OF JUNCTION OF HIGHWAY NO. 26 WITH BLUE MOUNTAIN PARK ROAD, TABLET IN SOUTH FACE OF CULVERT AT SOUTH END, 60cm and 42cm EAST OF WEST EDGE OF CULVERT.</p> <p>GEODETIC ELEVATION: 181.110m (CGVD2013)</p>		<p>Town of Blue Mountains Planning and Development Services Accepted For Construction</p> <p>21 Oct 2024 date</p>	<table><tr><th>No.</th><th>ISSUE</th><th>DATE: MM/DD/YYYY</th></tr><tr><td>0</td><td>ISSUED FOR FIRST SUBMISSION</td><td>05/31/2023</td></tr><tr><td>1</td><td>ISSUED FOR TENDER</td><td>07/02/2023</td></tr><tr><td>2</td><td>ISSUED FOR SECOND SUBMISSION</td><td>12/22/2023</td></tr><tr><td>3</td><td>ISSUED FOR THIRD SUBMISSION</td><td>06/27/2024</td></tr><tr><td>4</td><td>ISSUED FOR FOURTH SUBMISSION</td><td>10/16/2024</td></tr></table>	No.	ISSUE	DATE: MM/DD/YYYY	0	ISSUED FOR FIRST SUBMISSION	05/31/2023	1	ISSUED FOR TENDER	07/02/2023	2	ISSUED FOR SECOND SUBMISSION	12/22/2023	3	ISSUED FOR THIRD SUBMISSION	06/27/2024	4	ISSUED FOR FOURTH SUBMISSION	10/16/2024	<p>Project: CRAIGLEITH REGIONAL SWM IMPROV THE TOWN OF THE BLUE MOUNT</p> <p>Drawing: WATERCOURSE 9 TO WATERCOURSE 8 DIVERSION CHANNEL GRADING AND EROSION & SEDIMENT CONTROL PLAN</p>	<div><div><p>CROZIER CONSULTING ENGINEERS</p></div><div><p>Drawn By L.W./J.P. Design By L.W. Project 1966-5748</p><p>Check By P.W. Check By B.H. Drawing C102.A</p></div></div>
No.	ISSUE	DATE: MM/DD/YYYY																							
0	ISSUED FOR FIRST SUBMISSION	05/31/2023																							
1	ISSUED FOR TENDER	07/02/2023																							
2	ISSUED FOR SECOND SUBMISSION	12/22/2023																							
3	ISSUED FOR THIRD SUBMISSION	06/27/2024																							
4	ISSUED FOR FOURTH SUBMISSION	10/16/2024																							

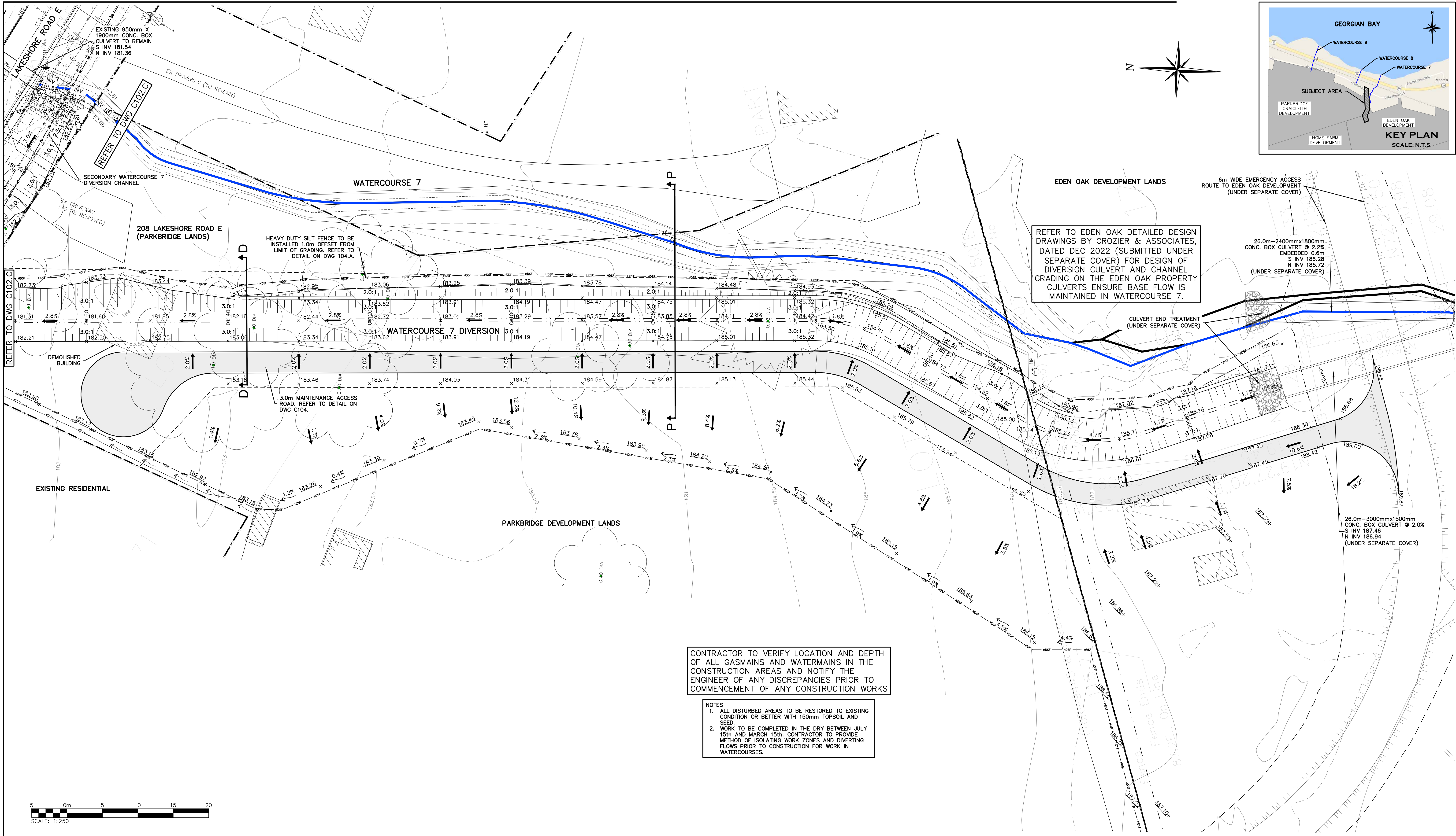

<div>THIS DRAWING IS THE EXCLUSIVE PROPERTY OF C.F. CROZIER & ASSOCIATES INC. AND THE MODIFICATION AND/OR REPRODUCTION OF ANY PART OF THIS DRAWING IS STRICTLY PROHIBITED WITHOUT WRITTEN AUTHORIZATION FROM THIS OFFICE.</div> <div>2. THE DIGITAL FILES CONTAIN INTELLECTUAL AND DIGITAL DATA PROPERTY THAT IS THE EXCLUSIVE PROPERTY OF C.F. CROZIER & ASSOCIATES INC. THE CONTRACTOR SHALL VERIFY ALL DIMENSIONS, LEVELS, AND DATUMS ON SITE AND REPORT ANY DISCREPANCIES OR OMISSIONS TO C.F. CROZIER & ASSOCIATES INC. PRIOR TO CONSTRUCTION.</div> <div>3. THIS DRAWING IS TO BE READ AND UNDERSTOOD IN CONJUNCTION WITH ALL OTHER PLANS AND DOCUMENTS APPLICABLE TO THIS PROJECT.</div> <div>4. ALL EXISTING UNDERGROUND UTILITIES TO BE VERIFIED IN THE FIELD BY THE CONTRACTOR PRIOR TO CONSTRUCTION.</div> <div>5. DO NOT SCALE DRAWINGS.</div>	<div>BENCHMARKS</div> <div>VERTICAL CONTROL: MONUMENT 0011972U308</div> <div>LOCATION: CONCRETE CULVERT UNDER HIGHWAY NO. 26 0.3km NORTHWEST OF JUNCTION OF HIGHWAY NO. 26 WITH BLUE MOUNTAIN PARK ROAD, TABLET IN SOUTH FACE OF CULVERT AT SOUTH END, 60cm BELOW TOP AND 42cm EAST OF WEST EDGE OF CULVERT.</div> <div>GEODETIC ELEVATION: 181.110m (CGVD2013)</div>	<div>Town</div> <div><div>Town of Blue Mountains Planning and Development Services Accepted For Construction</div><div><div></div><div>21-Oct-2024</div><div>date</div></div></div>	<table><tr><th>No.</th><th>ISSUE</th><th>DATE: MMM/DD/YYYY</th></tr><tr><td>0</td><td>ISSUED FOR FIRST SUBMISSION</td><td>05/31/2023</td></tr><tr><td>1</td><td>ISSUED FOR TENDER</td><td>07/02/2023</td></tr><tr><td>2</td><td>ISSUED FOR SECOND SUBMISSION</td><td>12/22/2023</td></tr><tr><td>3</td><td>ISSUED FOR THIRD SUBMISSION</td><td>06/27/2024</td></tr><tr><td>4</td><td>ISSUED FOR FOURTH SUBMISSION</td><td>10/16/2024</td></tr></table>	No.	ISSUE	DATE: MMM/DD/YYYY	0	ISSUED FOR FIRST SUBMISSION	05/31/2023	1	ISSUED FOR TENDER	07/02/2023	2	ISSUED FOR SECOND SUBMISSION	12/22/2023	3	ISSUED FOR THIRD SUBMISSION	06/27/2024	4	ISSUED FOR FOURTH SUBMISSION	10/16/2024	<table><tr><th>Engineer</th><th>Engineer</th></tr><tr><td></td><td></td></tr></table>	Engineer	Engineer			<div>Project</div> <div>CRAIGLEITH REGIONAL SWM IMPROV THE TOWN OF THE BLUE MOUNT</div> <div>Drawing</div> <div>WATERCOURSE 7 DIVERSION CHANNEL GRADING AND EROSION & SEDIMENT CONTROL PLAN</div>	<div><div><div></div><div>CROZIER</div><div>CONSULTING ENGINEERS</div></div><div><div>Drawn By</div><div>L.W./J.P.</div><div>Design By</div><div>L.W.</div><div>Project</div><div>1966-5748</div></div><div><div>Check By</div><div>P.W.</div><div>Check By</div><div>B.H.</div><div>Drawing</div><div>C102.B</div></div></div>
			No.	ISSUE	DATE: MMM/DD/YYYY																							
0	ISSUED FOR FIRST SUBMISSION	05/31/2023																										
1	ISSUED FOR TENDER	07/02/2023																										
2	ISSUED FOR SECOND SUBMISSION	12/22/2023																										
3	ISSUED FOR THIRD SUBMISSION	06/27/2024																										
4	ISSUED FOR FOURTH SUBMISSION	10/16/2024																										
Engineer	Engineer																											

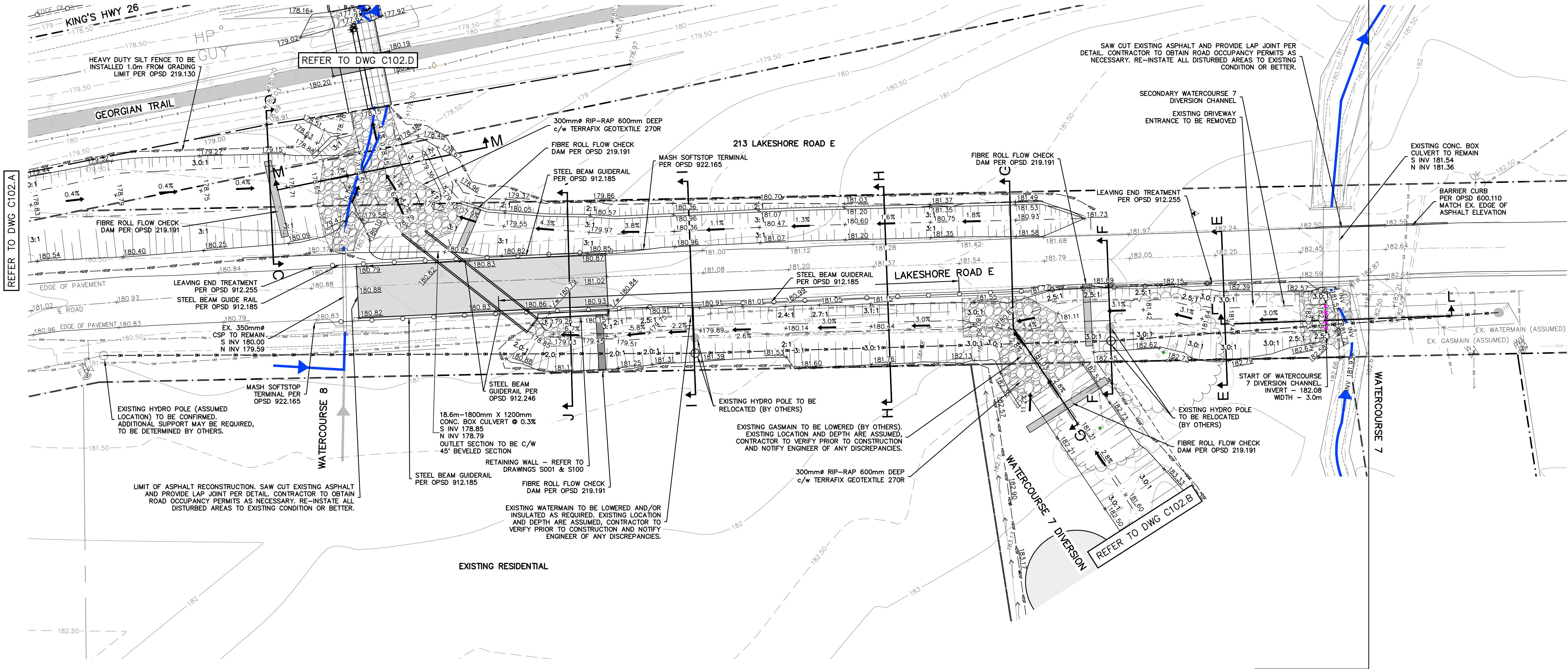
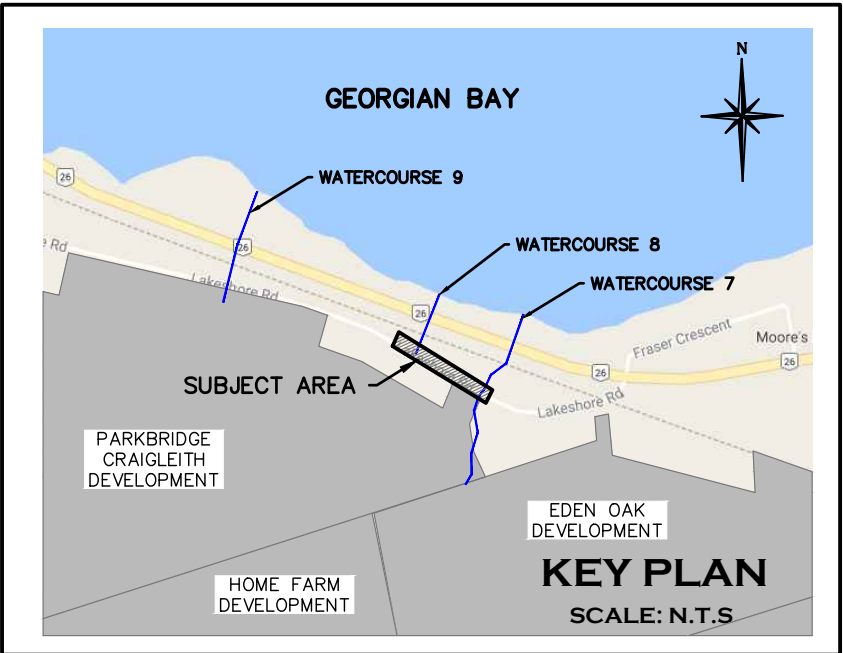

- NOTES
1. ALL DISTURBED AREAS TO BE RESTORED TO ORIGINAL CONDITION OR BETTER WITH SEED.
 2. WORK TO BE COMPLETED IN 15th AND MARCH 15th. CONSTRUCTION METHOD OF ISOLATING WORK FLOWS PRIOR TO CONSTRUCTION OF WATERCOURSES.

LEGEND	
----	START OF DIVERSION CHANNEL
	INVERT - 182.10
	WIDTH - 3.0m

1. THIS DRAWING IS THE EXCLUSIVE PROPERTY OF C.F. CROZIER & ASSOCIATES INC. AND THE MODIFICATION AND/OR REPRODUCTION OF ANY PART OF THIS DRAWING IS STRICTLY PROHIBITED WITHOUT WRITTEN AUTHORIZATION FROM THIS OFFICE.
2. THE DIGITAL FILES CONTAIN INTELLECTUAL AND DIGITAL DATA PROPERTY THAT IS THE EXCLUSIVE PROPERTY OF C.F. CROZIER & ASSOCIATES INC. THE CONTRACTOR SHALL VERIFY ALL DIMENSIONS, LEVELS, AND DATUMS ON SITE AND REPORT ANY DISCREPANCIES OR OMISSIONS TO C.F. CROZIER & ASSOCIATES INC. PRIOR TO CONSTRUCTION.
3. THIS DRAWING IS TO BE READ AND UNDERSTOOD IN CONJUNCTION WITH ALL OTHER PLANS AND DOCUMENTS APPLICABLE TO THIS PROJECT.
4. ALL EXISTING UNDERGROUND UTILITIES TO BE VERIFIED IN THE FIELD BY THE CONTRACTOR PRIOR TO CONSTRUCTION.
5. DO NOT SCALE DRAWINGS.

BENCHMARKS

VERTICAL CONTROL: MONUMENT 0011972U308
LOCATION: CONCRETE CULVERT UNDER HIGHWAY NO. 26 0.3km NORTHWEST OF JUNCTION OF HIGHWAY NO. 26 WITH BLUE MOUNTAIN PARK ROAD, TABLET IN SOUTH FACE OF CULVERT AT SOUTH END, 60cm BELOW TOP AND 42cm EAST OF WEST EDGE OF CULVERT.
GEODETIC ELEVATION: 181.110m (CGVD2013)

Town of Blue Mountains
Planning and Development Services
Accepted For Construction

21-Oct-2024
date

No.	ISSUE	DATE: MM/DD/YYYY
0	ISSUED FOR FIRST SUBMISSION	05/31/2023
1	ISSUED FOR TENDER	07/02/2023
2	ISSUED FOR SECOND SUBMISSION	12/22/2023
3	ISSUED FOR THIRD SUBMISSION	06/27/2024
4	ISSUED FOR FOURTH SUBMISSION	10/16/2024

Engineer	Engineer

CRAIGLEITH REGIONAL SWM IMPROVEMENT
THE TOWN OF THE BLUE MOUNTAINS

Drawing

WATERCOURSE 7 DIVERSION CHANNEL
GRADING AND EROSION & SEDIMENT
CONTROL PLAN (LAKESHORE ROAD)

CROZIER
CONSULTING ENGINEERS

Drawn By: L.W./J.P. Design By: L.W. Project: 1966-5748
Check By: P.W. Check By: B.H. Drawing: C102.C

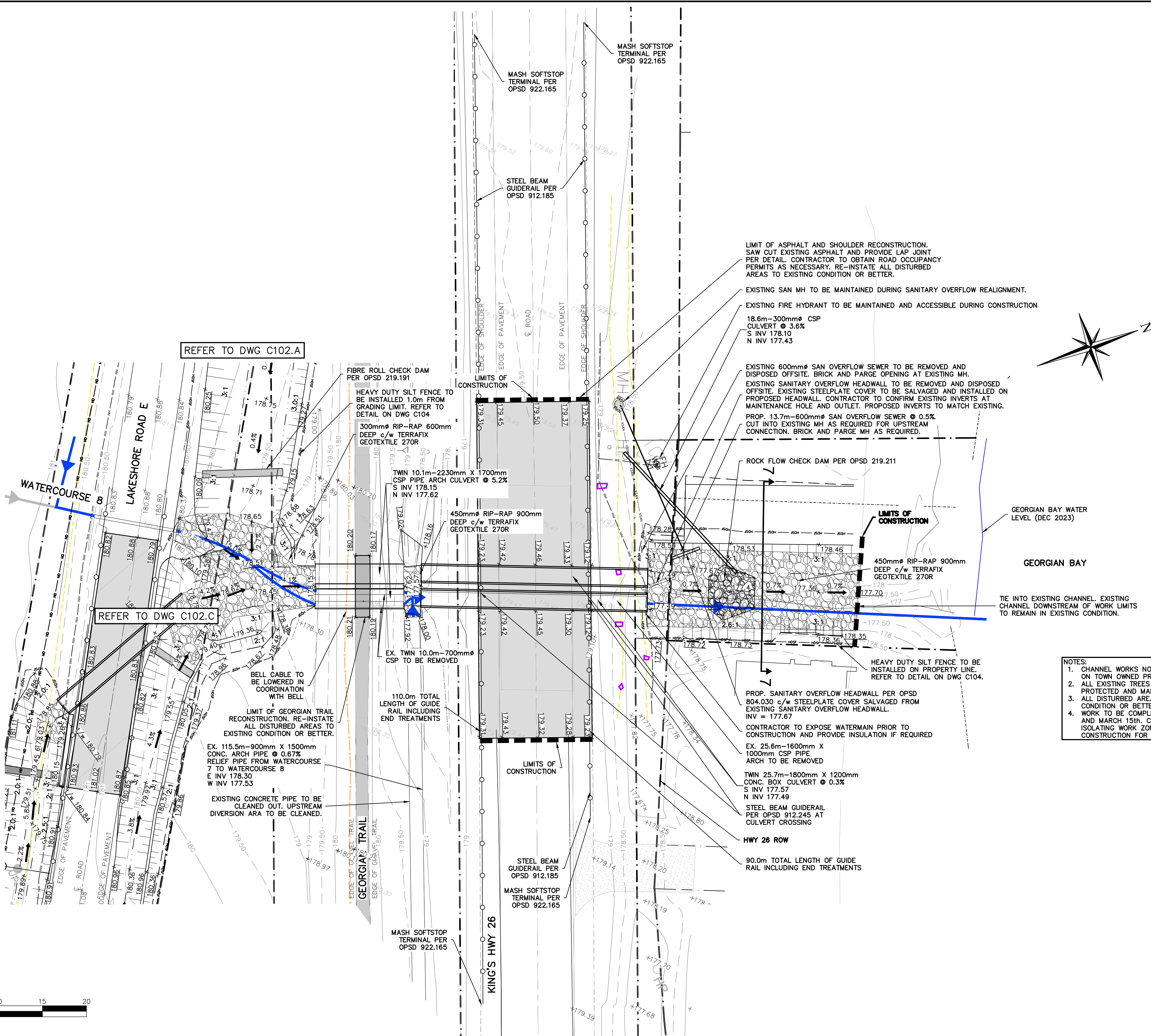
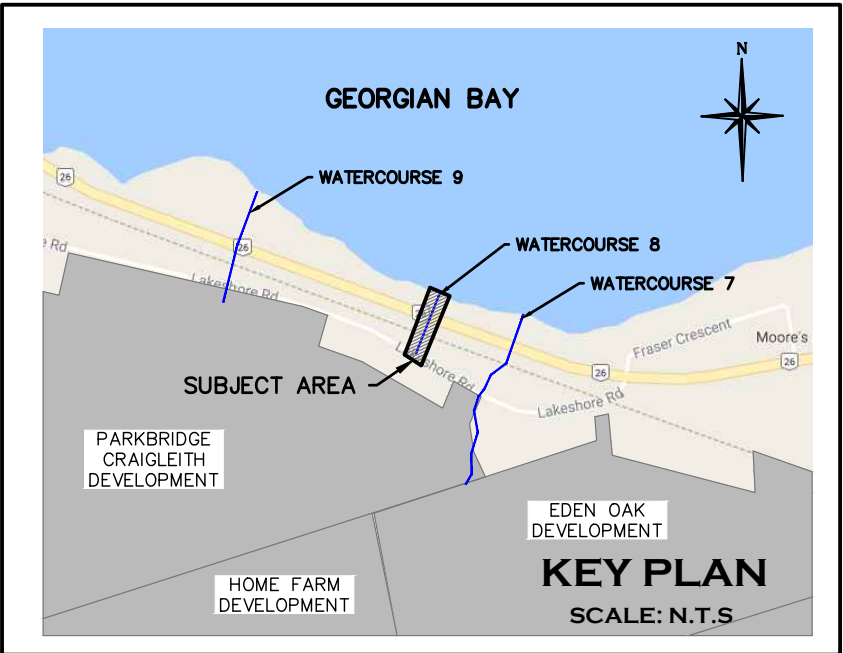

- NOTES:
1. CHANNEL WORKS NORTH OF HWY 26 TO BE COMPLETED ON TOWN OWNED PROPERTY.
 2. ALL EXISTING TREES NEAR PROPERTY LINE TO BE PROTECTED AND MAINTAINED.
 3. ALL DISTURBED AREAS TO BE RESTORED TO EXISTING CONDITION OR BETTER WITH 150mm TOPSOIL AND SEED.
 4. WORK TO BE COMPLETED IN THE DRY BETWEEN JULY 15th AND MARCH 15th. CONTRACTOR TO PROVIDE METHOD OF ISOLATING WORK ZONES AND DIVERTING FLOWS PRIOR TO CONSTRUCTION FOR WORK IN WATERCOURSES.

1. THIS DRAWING IS THE EXCLUSIVE PROPERTY OF C.F. CROZIER & ASSOCIATES INC. AND THE MODIFICATION AND/OR REPRODUCTION OF ANY PART OF THIS DRAWING IS STRICTLY PROHIBITED WITHOUT WRITTEN AUTHORIZATION FROM THIS OFFICE.

2. THE DIGITAL FILES CONTAIN INTELLECTUAL AND DIGITAL DATA PROPERTY THAT IS THE EXCLUSIVE PROPERTY OF C.F. CROZIER & ASSOCIATES INC. THE CONTRACTOR SHALL VERIFY ALL DIMENSIONS, LEVELS, AND DATUMS ON SITE AND REPORT ANY DISCREPANCIES OR OMISSIONS TO C.F. CROZIER & ASSOCIATES INC. PRIOR TO CONSTRUCTION.

3. THIS DRAWING IS TO BE READ AND UNDERSTOOD IN CONJUNCTION WITH ALL OTHER PLANS AND DOCUMENTS APPLICABLE TO THIS PROJECT. ALL EXISTING UNDERGROUND UTILITIES TO BE VERIFIED IN THE FIELD BY THE CONTRACTOR PRIOR TO CONSTRUCTION.

4. DO NOT SCALE DRAWINGS.

BENCHMARKS

VERTICAL CONTROL: MONUMENT 0011972U308
LOCATION: CONCRETE CULVERT UNDER HIGHWAY NO. 26 0.3km NORTHWEST OF JUNCTION OF HIGHWAY NO. 26 WITH BLUE MOUNTAIN PARK ROAD, TABLET IN SOUTH FACE OF CULVERT AT SOUTH END, 60cm BELOW TOP AND 42cm EAST OF WEST EDGE OF CULVERT.
GEODETIC ELEVATION: 181.110m (CGVD2013)

Town

Town of Blue Mountains
Planning and Development Services
Accepted For Construction

21-Oct-2024
date

No.	ISSUE	DATE: MM/DD/YYYY
0	ISSUED FOR FIRST SUBMISSION	05/31/2023
1	ISSUED FOR TENDER	07/02/2023
2	ISSUED FOR SECOND SUBMISSION	12/22/2023
3	ISSUED FOR THIRD SUBMISSION	06/27/2024
4	ISSUED FOR FOURTH SUBMISSION	10/16/2024

Engineer	Engineer

Project

**CRAIGLEITH REGIONAL SWM IMPROV
THE TOWN OF THE BLUE MOUNT**

Drawing

**WATERCOURSE 8 GRADING AND
SEDIMENT & EROSION CONTROL PLAN**

CROZIER
CONSULTING ENGINEERS

Drawn By L.W./J.P. Design By L.W. Project 1966-5748
Check By P.W. Check By B.H. Drawing C102.D

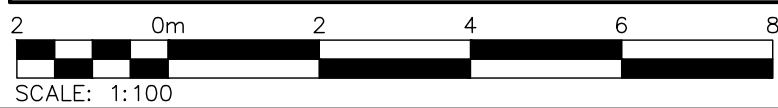
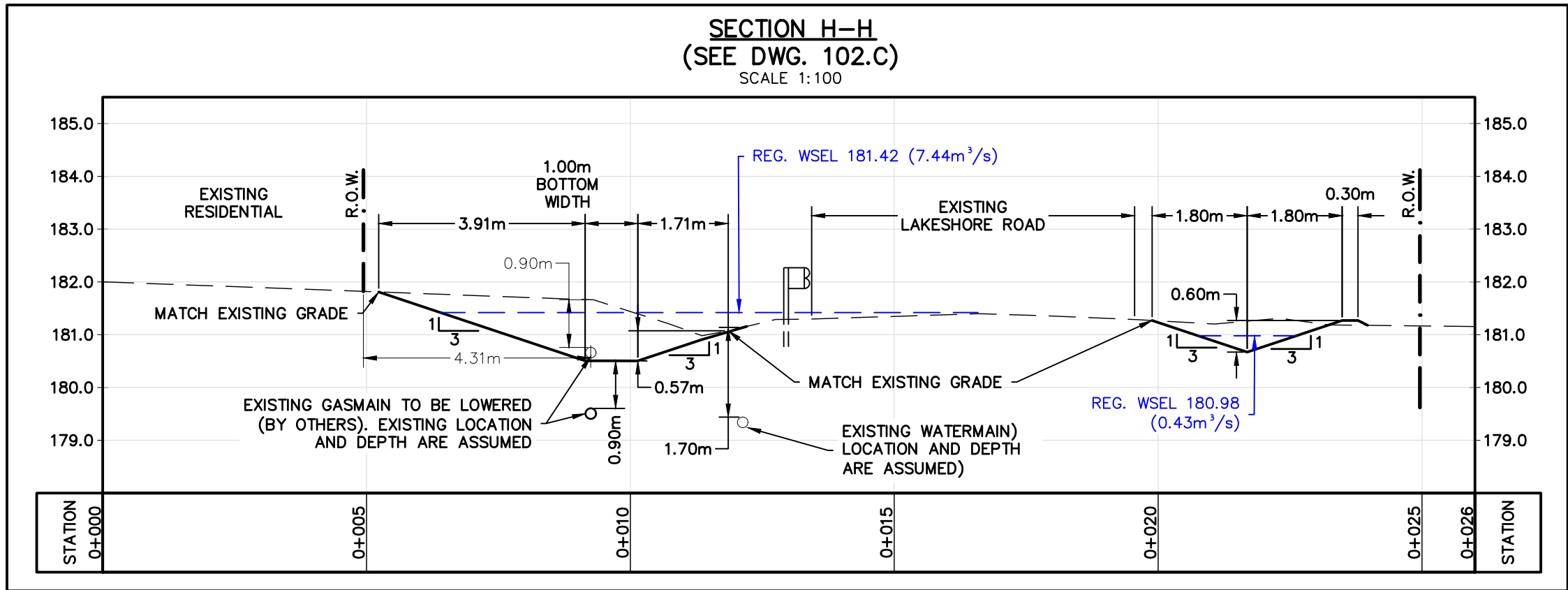
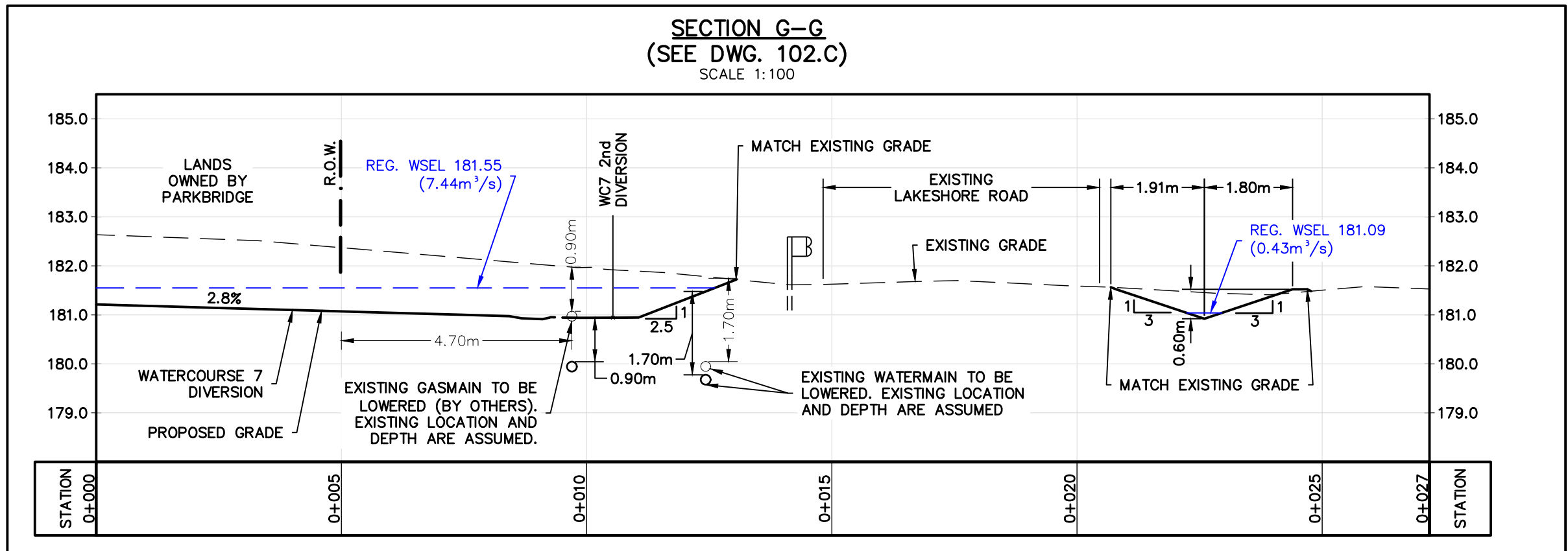
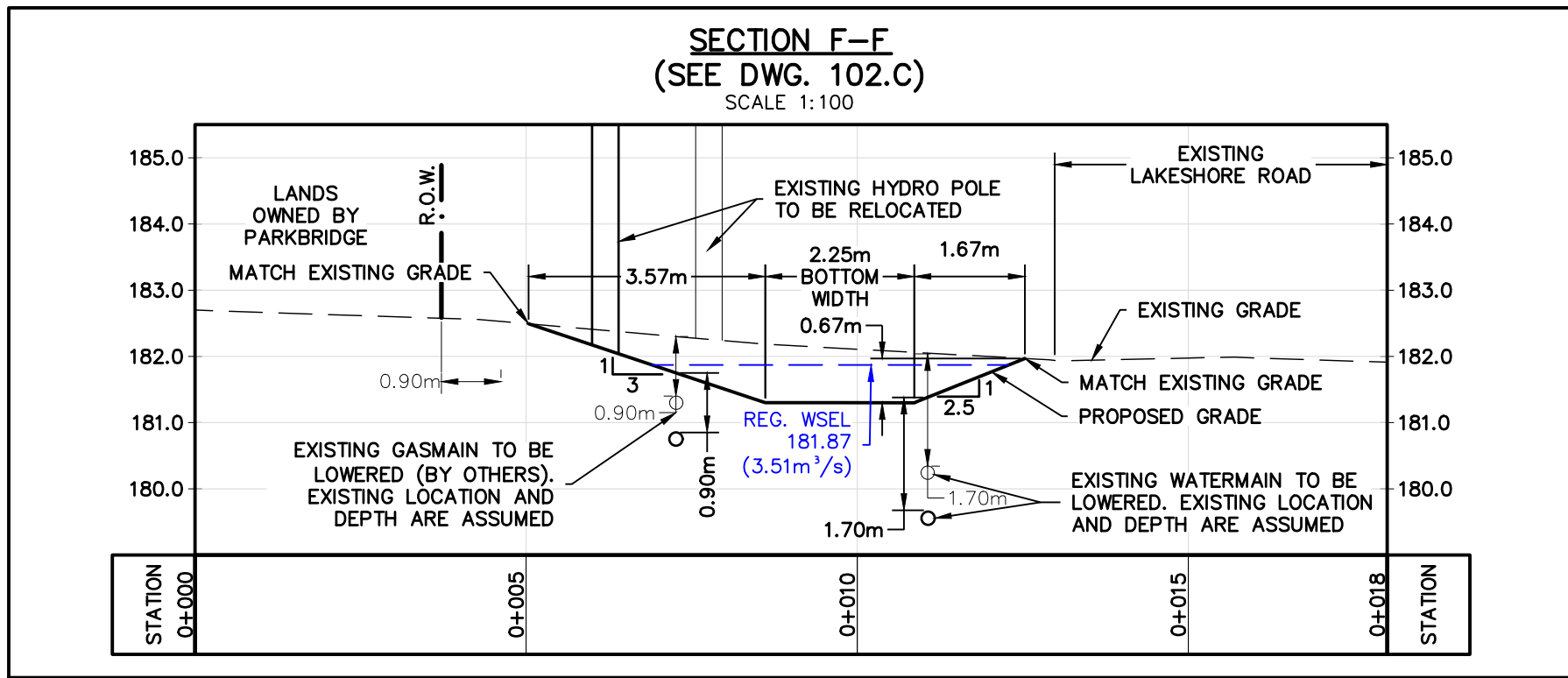
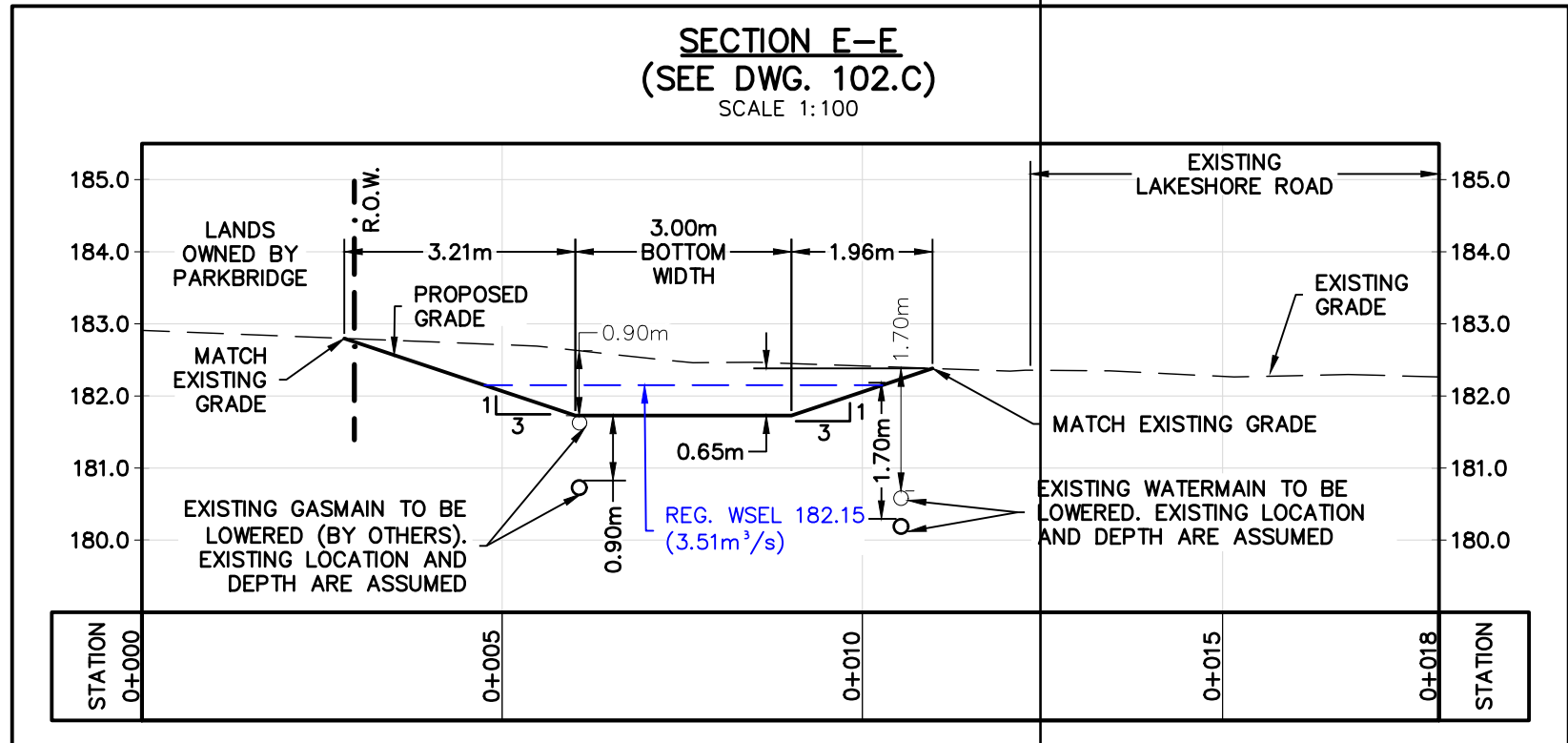
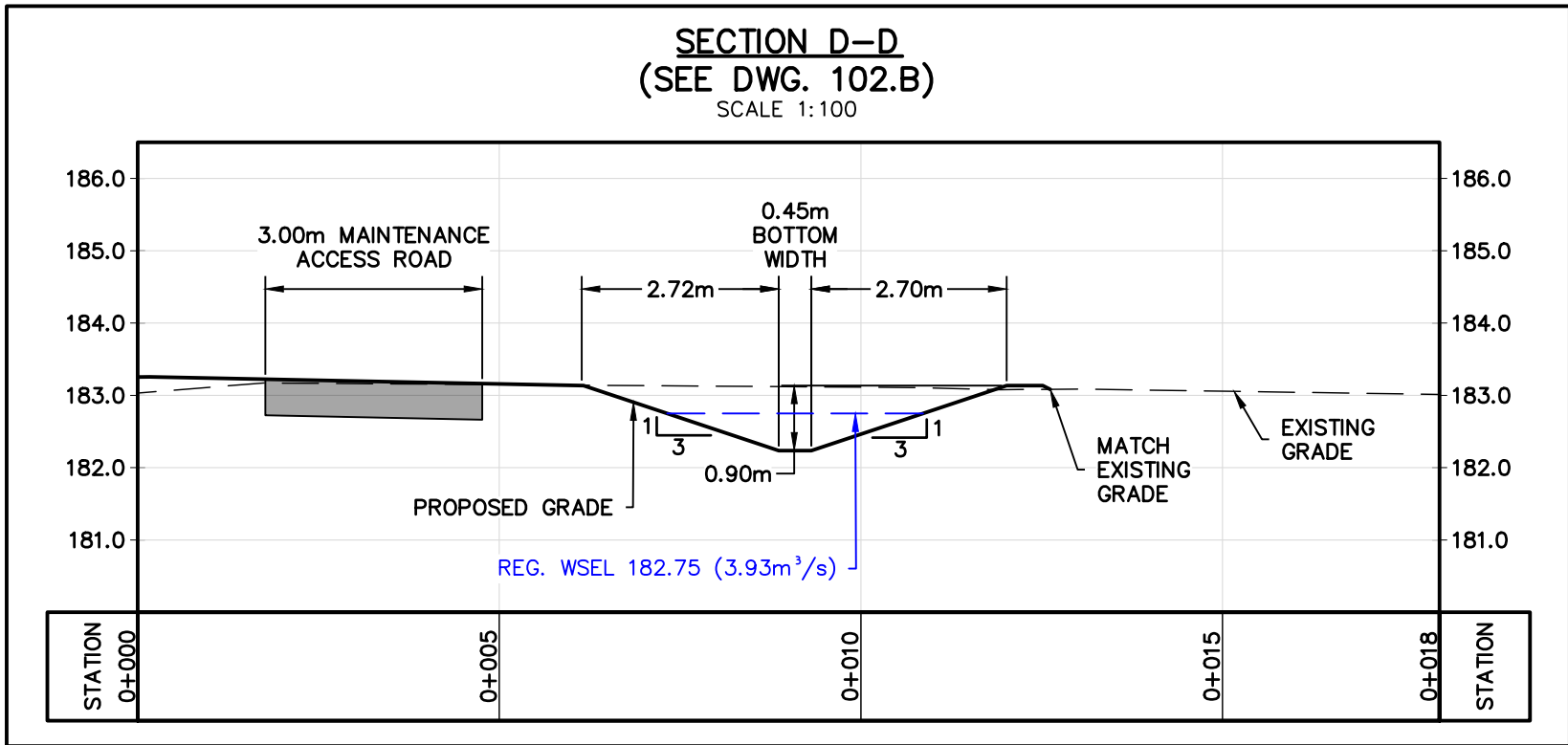
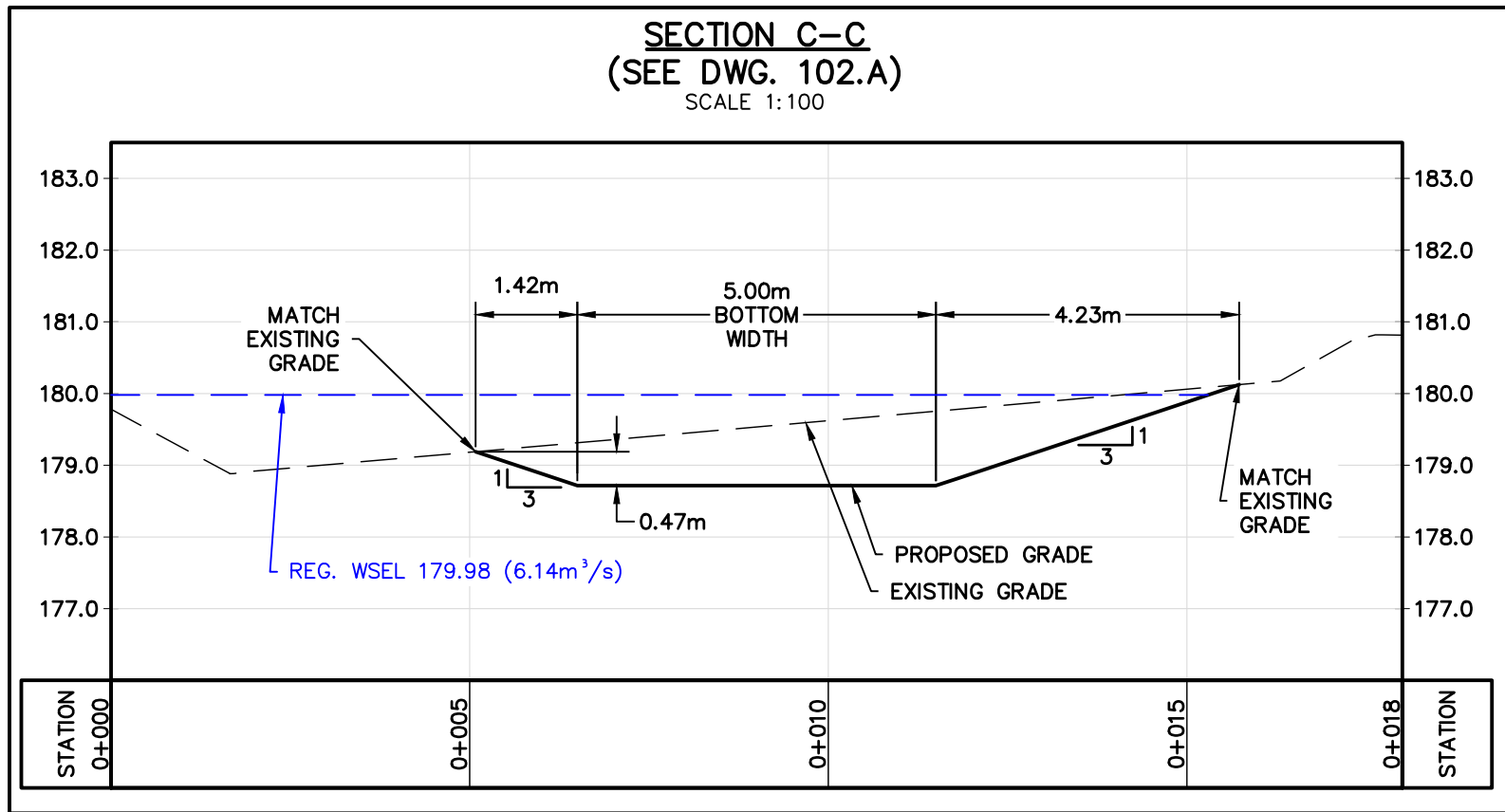
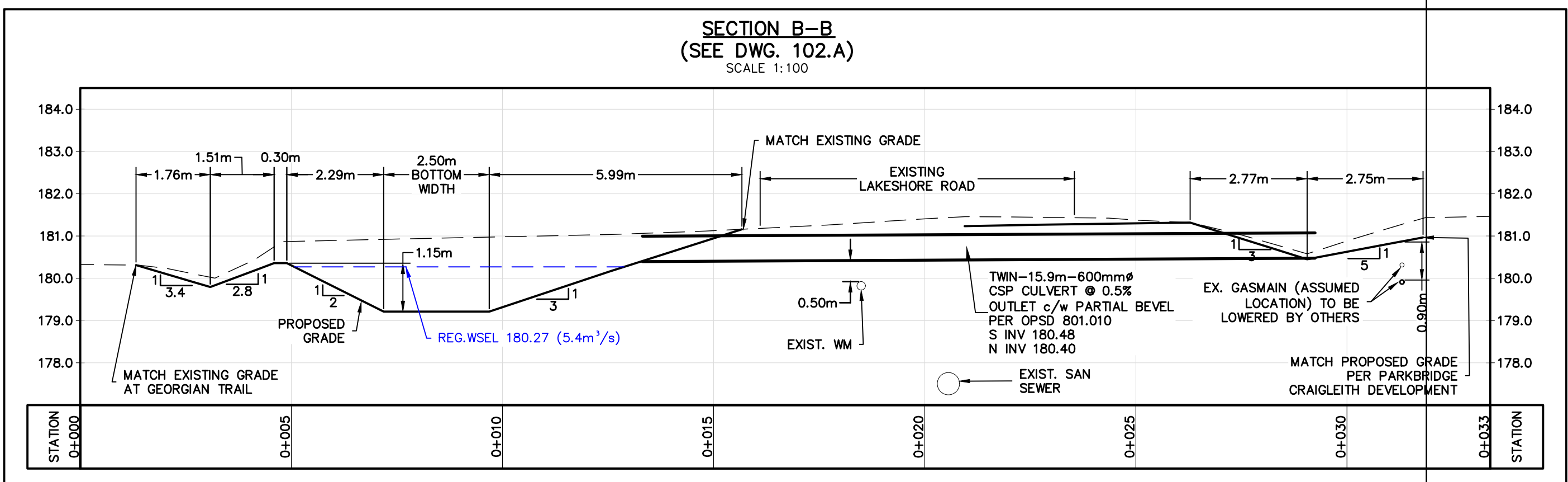
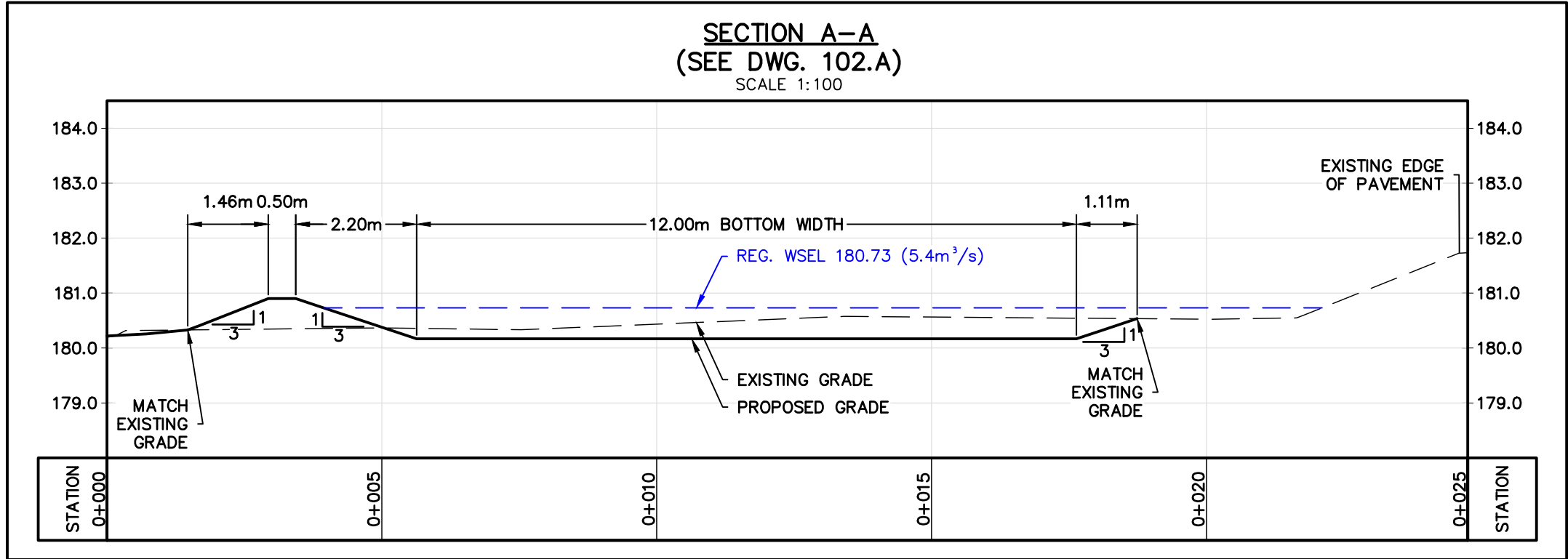

- THIS DRAWING IS THE EXCLUSIVE PROPERTY OF C.F. CROZIER & ASSOCIATES INC. AND THE MODIFICATION AND/OR REPRODUCTION OF ANY PART OF THIS DRAWING IS STRICTLY PROHIBITED WITHOUT WRITTEN AUTHORIZATION FROM THIS OFFICE.
- THE DIGITAL FILES CONTAIN INTELLECTUAL AND DIGITAL DATA PROPERTY THAT IS THE EXCLUSIVE PROPERTY OF C.F. CROZIER & ASSOCIATES INC. THE CONTRACTOR SHALL VERIFY ALL DIMENSIONS, LEVELS, AND DATUMS ON SITE AND REPORT ANY DISCREPANCIES OR OMISSIONS TO C.F. CROZIER & ASSOCIATES INC. PRIOR TO CONSTRUCTION.
- THIS DRAWING IS TO BE READ AND UNDERSTOOD IN CONJUNCTION WITH ALL OTHER PLANS AND DOCUMENTS APPLICABLE TO THIS PROJECT.
- ALL EXISTING UNDERGROUND UTILITIES TO BE VERIFIED IN THE FIELD BY THE CONTRACTOR PRIOR TO CONSTRUCTION.
- DO NOT SCALE DRAWINGS.

BENCHMARKS
VERTICAL CONTROL: MONUMENT 0011972U308
LOCATION: CONCRETE CULVERT UNDER HIGHWAY NO. 26 0.3km NORTHWEST OF JUNCTION OF HIGHWAY NO. 26 WITH BLUE MOUNTAIN PARK ROAD, TABLET IN SOUTH FACE OF CULVERT AT SOUTH END, 60cm BELOW TOP AND 42cm EAST OF WEST EDGE OF CULVERT.
GEODETIC ELEVATION: 181.110m (CGVD2013)

Town of Blue Mountains
Planning and Development Services
Accepted For Construction
21-Oct-2024
date

No.	ISSUE	DATE: MM/DD/YYYY
0	ISSUED FOR FIRST SUBMISSION	05/31/2023
1	ISSUED FOR TENDER	07/02/2023
2	ISSUED FOR SECOND SUBMISSION	12/22/2023
3	ISSUED FOR THIRD SUBMISSION	06/27/2024
4	ISSUED FOR FOURTH SUBMISSION	10/16/2024

Engineer	Engineer

Project: CRAIGLEITH REGIONAL SWM IMPROVEMENTS
THE TOWN OF THE BLUE MOUNTAINS
Drawing: GRADING CROSS SECTIONS A TO F

CROZIER
CONSULTING ENGINEERS
Drawn By: L.W./J.P. Design By: L.W. Project: 1966-5748
Check By: P.W. Check By: B.H. Drawing: C102.E

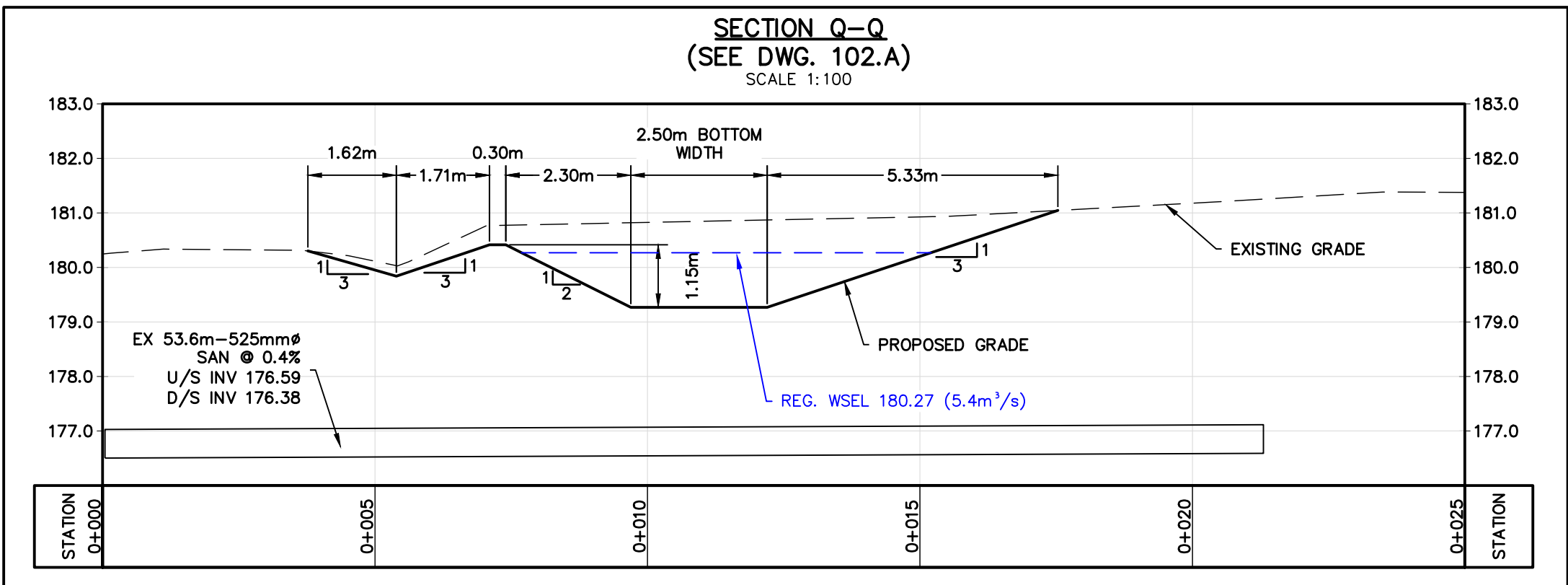
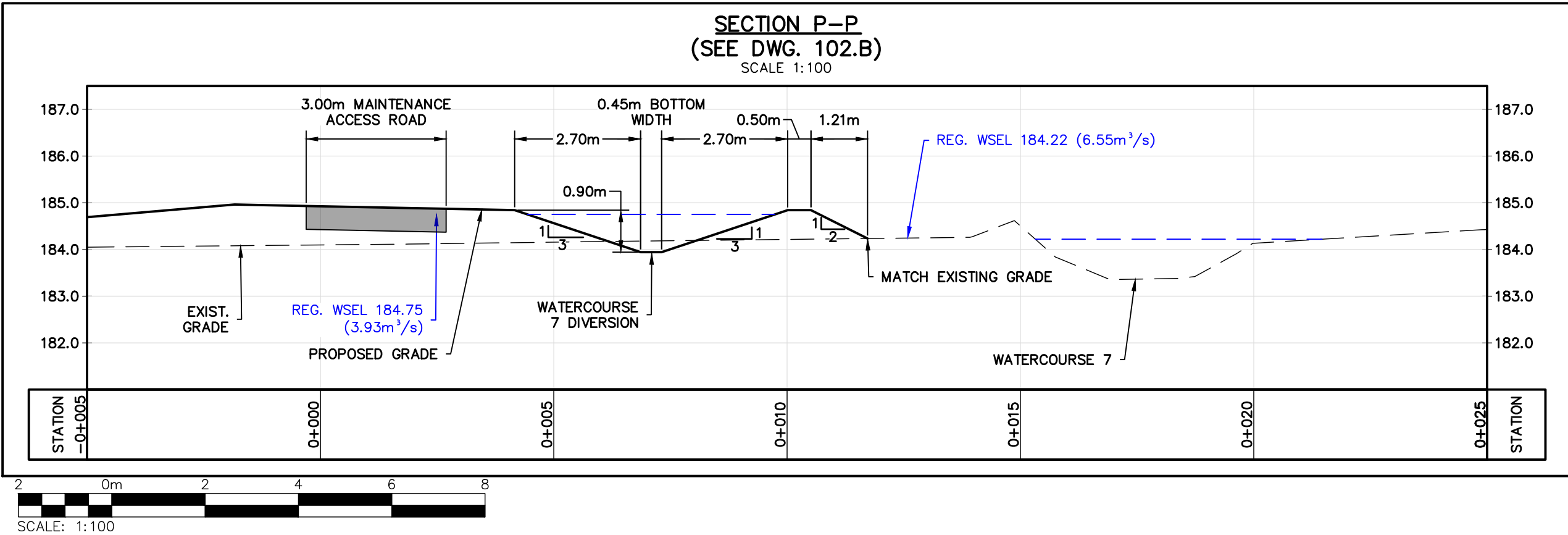
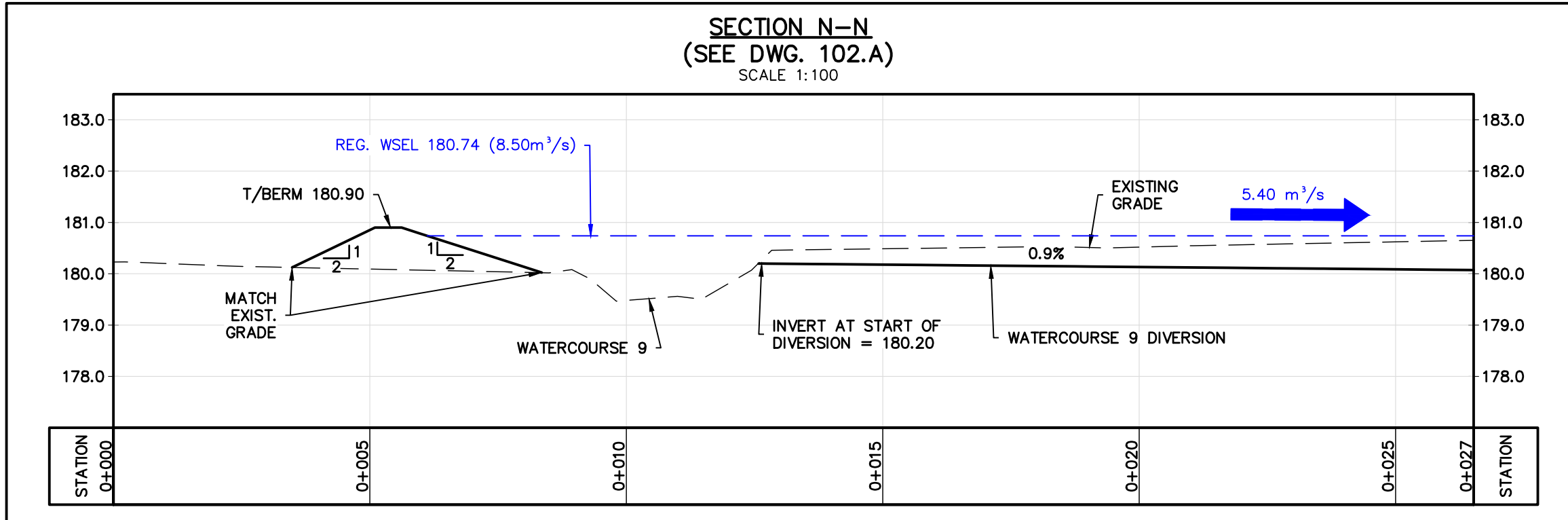
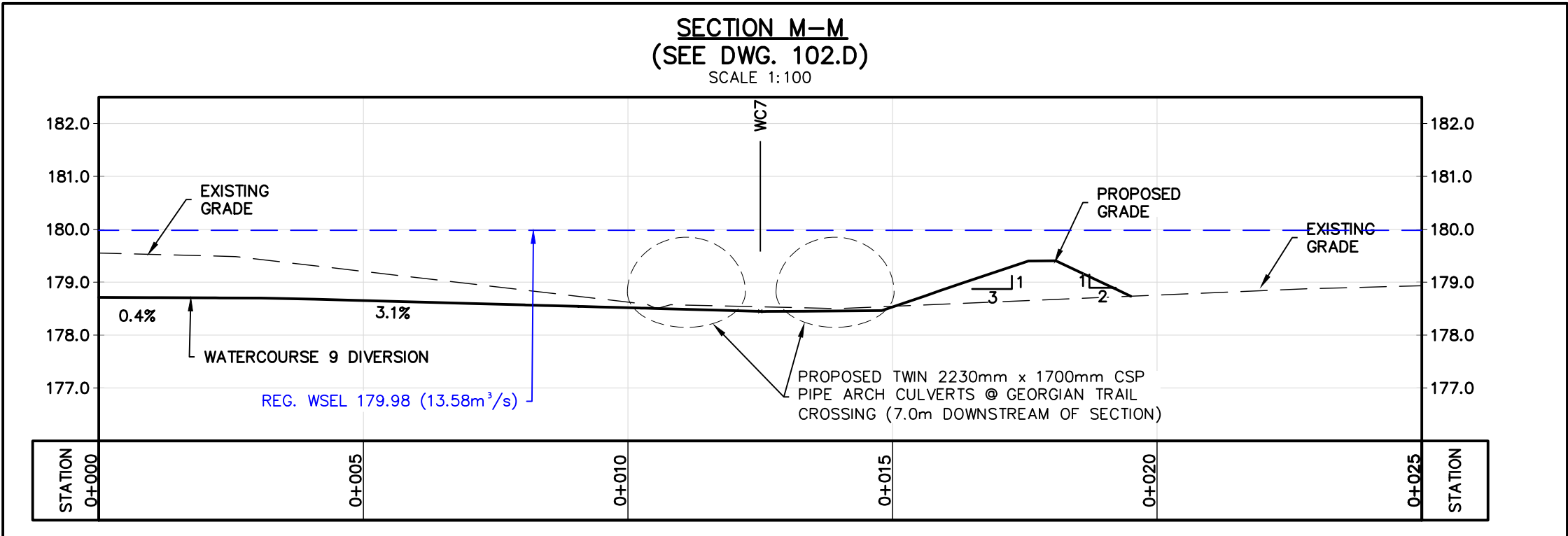
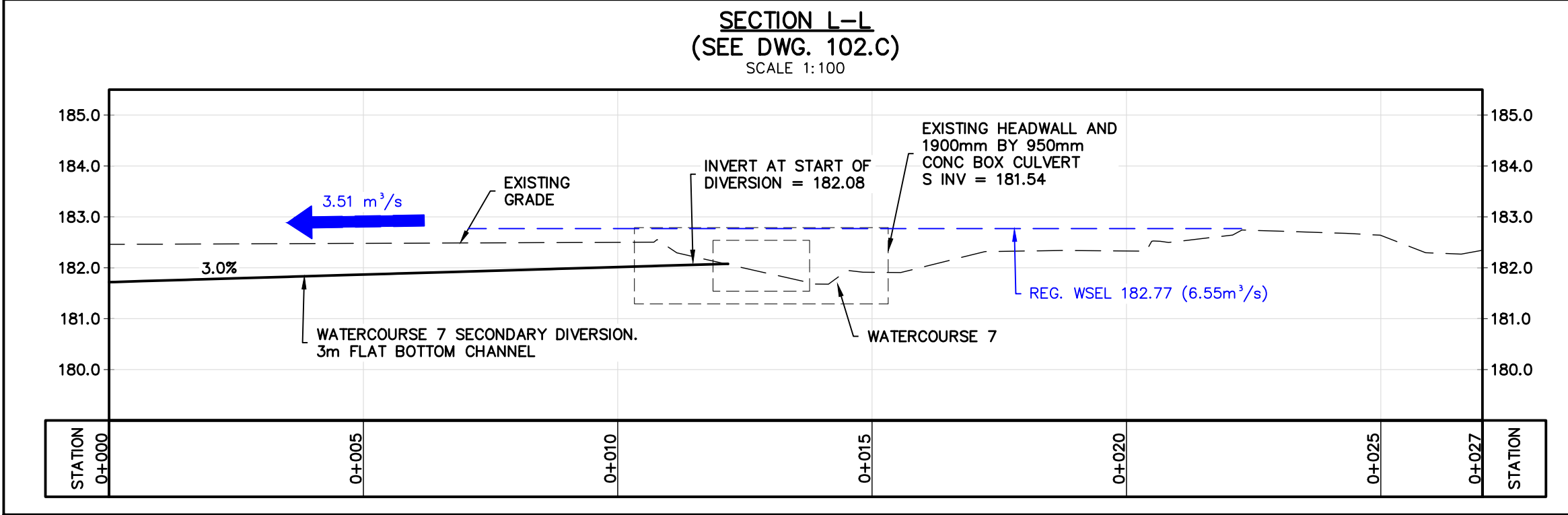
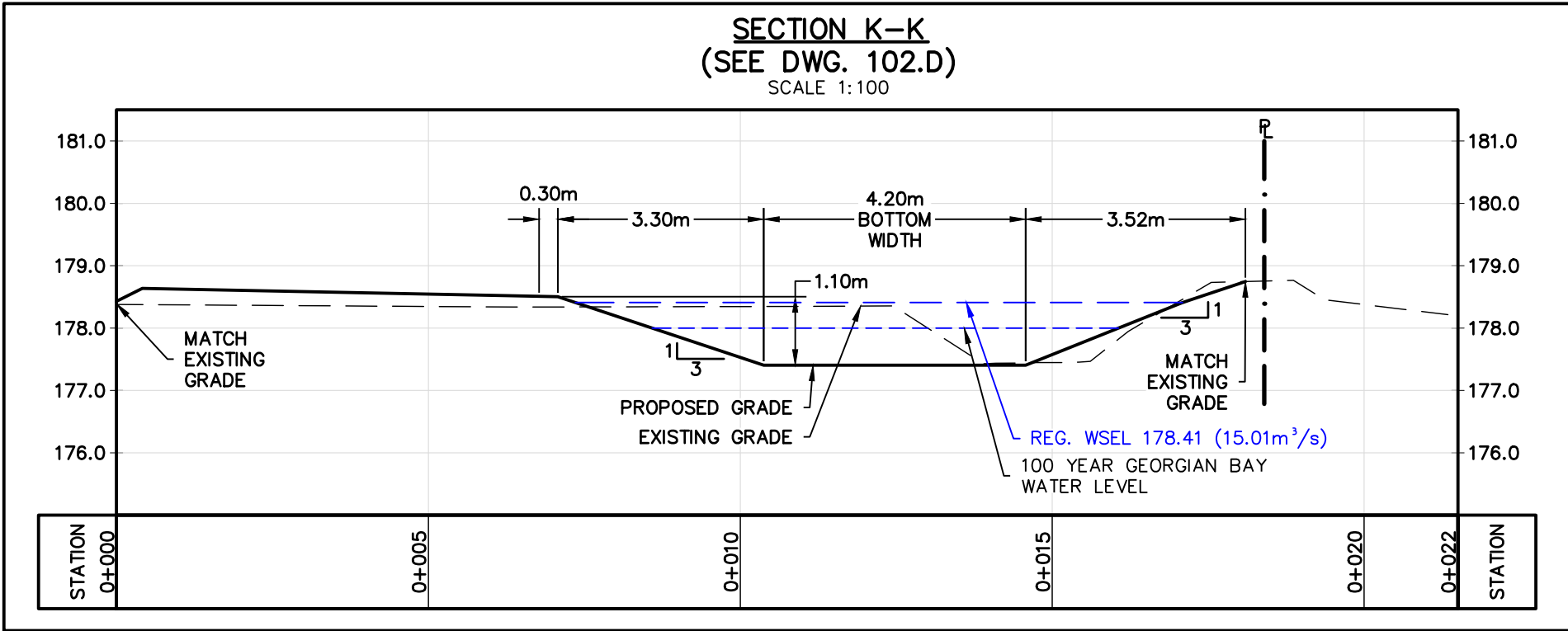
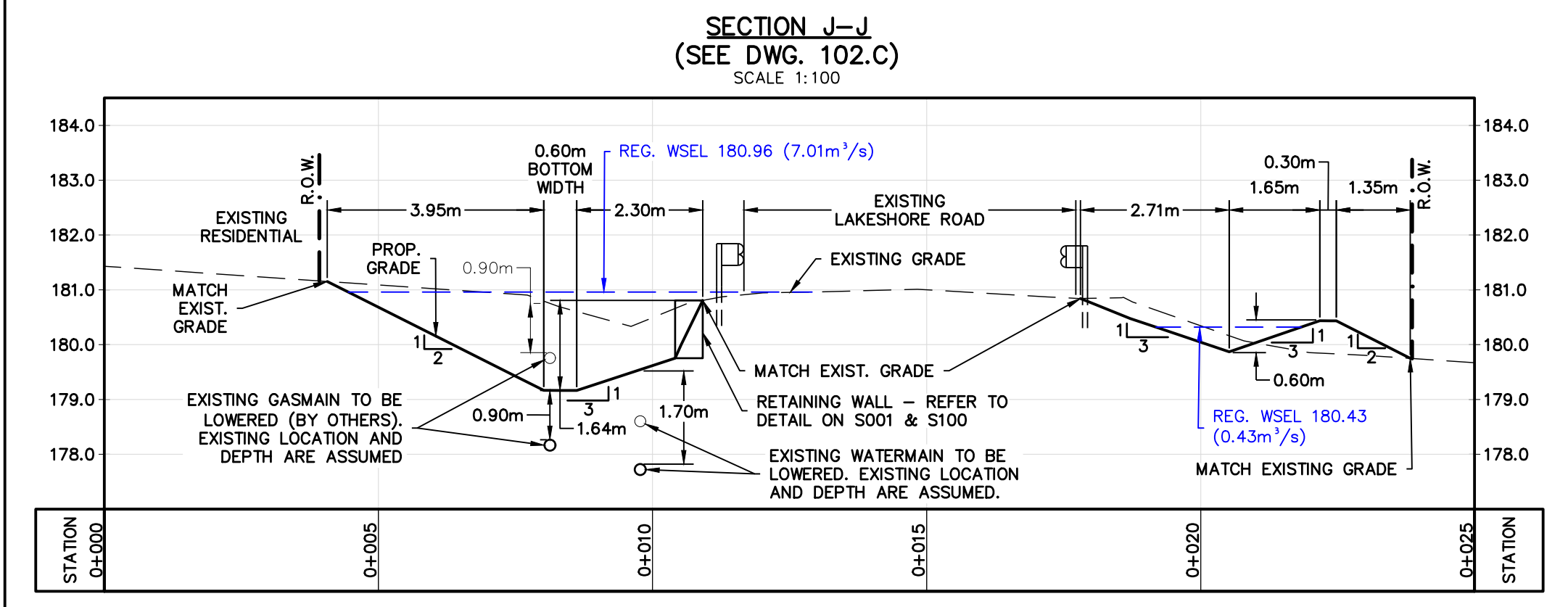
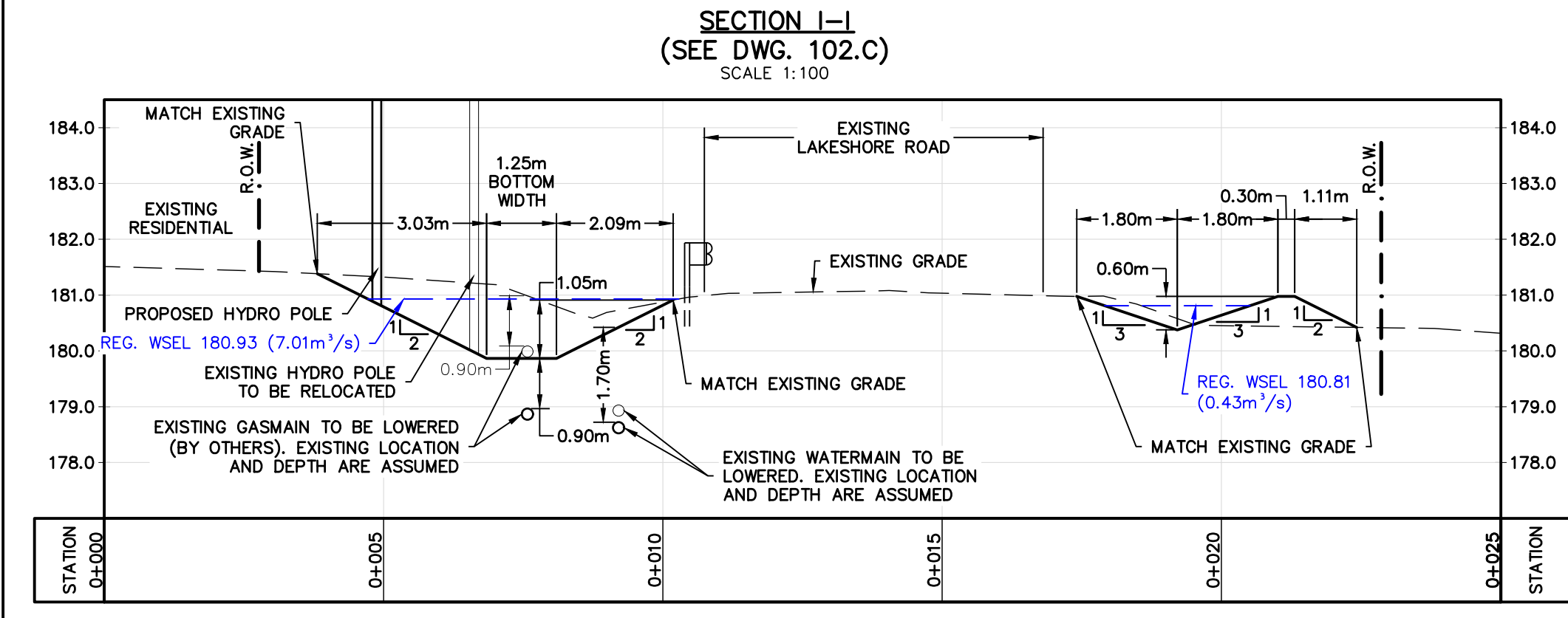

- THIS DRAWING IS THE EXCLUSIVE PROPERTY OF C.F. CROZIER & ASSOCIATES INC. AND THE MODIFICATION AND/OR REPRODUCTION OF ANY PART OF THIS DRAWING IS STRICTLY PROHIBITED WITHOUT WRITTEN AUTHORIZATION FROM THIS OFFICE.
- THE DIGITAL FILES CONTAIN INTELLECTUAL AND DIGITAL DATA PROPERTY THAT IS THE EXCLUSIVE PROPERTY OF C.F. CROZIER & ASSOCIATES INC. THE CONTRACTOR SHALL VERIFY ALL DIMENSIONS, LEVELS, AND DATUMS ON SITE AND REPORT ANY DISCREPANCIES OR OMISSIONS TO C.F. CROZIER & ASSOCIATES INC. PRIOR TO CONSTRUCTION.
- THIS DRAWING IS TO BE READ AND UNDERSTOOD IN CONJUNCTION WITH ALL OTHER PLANS AND DOCUMENTS APPLICABLE TO THIS PROJECT.
- ALL EXISTING UNDERGROUND UTILITIES TO BE VERIFIED IN THE FIELD BY THE CONTRACTOR PRIOR TO CONSTRUCTION.
- DO NOT SCALE DRAWINGS.

BENCHMARKS
VERTICAL CONTROL: MONUMENT 0011972U308
LOCATION: CONCRETE CULVERT UNDER HIGHWAY NO. 26 0.3km NORTHWEST OF JUNCTION OF HIGHWAY NO. 26 WITH BLUE MOUNTAIN PARK ROAD, TABLET IN SOUTH FACE OF CULVERT AT SOUTH END, 60cm BELOW TOP AND 42cm EAST OF WEST EDGE OF CULVERT.
GEODETIC ELEVATION: 181.110m (CGVD2013)

Town
Town of Blue Mountains
Planning and Development Services
Accepted For Construction
21-Oct-2024
date

No.	ISSUE	DATE: MM/DD/YYYY
0	ISSUED FOR FIRST SUBMISSION	05/31/2023
1	ISSUED FOR TENDER	07/02/2023
2	ISSUED FOR SECOND SUBMISSION	12/22/2023
3	ISSUED FOR THIRD SUBMISSION	06/27/2024
4	ISSUED FOR FOURTH SUBMISSION	10/16/2024

Engineer	Engineer

Project
CRAIGLEITH REGIONAL SWM IMPROV
THE TOWN OF THE BLUE MOUNT
Drawing
GRADING CROSS SECTIONS G TO K

C CROZIER
CONSULTING ENGINEERS
Drawn By L.W./J.P. Design By L.W. Project 1966-5748
Check By P.W. Check By B.H. Drawing C102.F

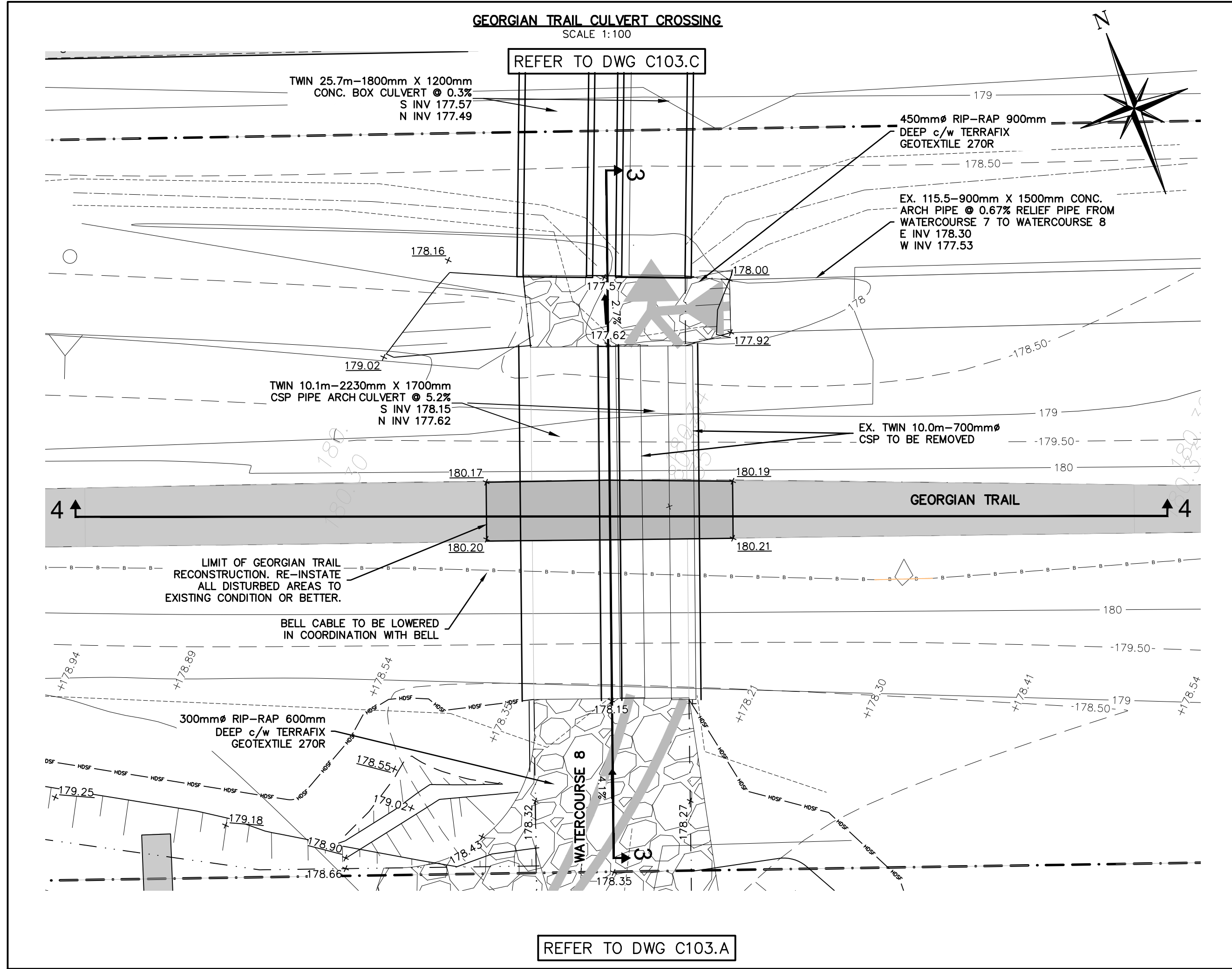
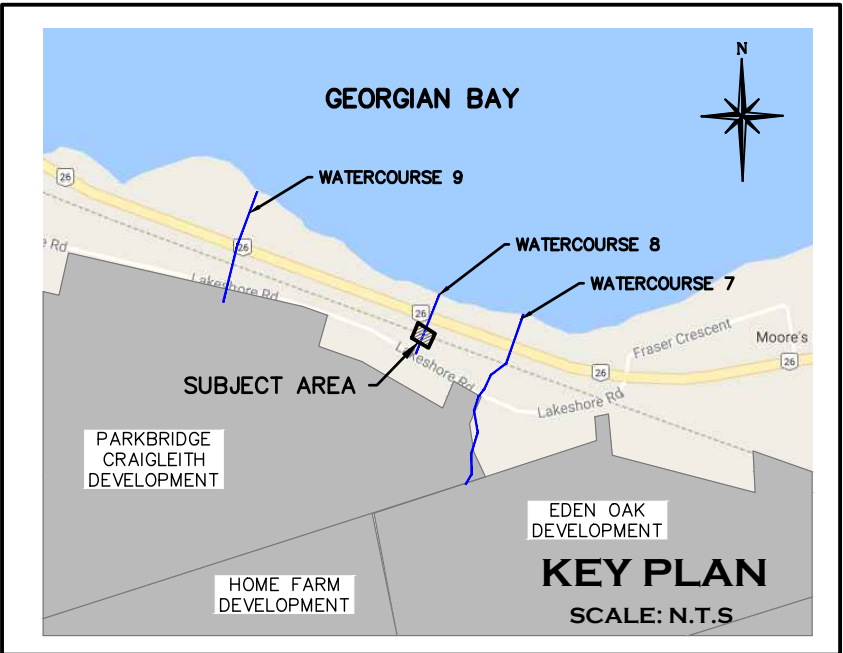

NOTE:
CONSTRUCTION OF CULVERT CROSSINGS TO BE COMPLETED IN DRY CONDITIONS. CONTRACTOR TO PROVIDE CONSTRUCTION PLANS INDICATING HOW THE SITE WILL BE ISOLATED WHILE WORKING IN THE CHANNELS PARTICULARLY WITH REFERENCE TO THE FISHERIES WINDOW. CONSTRUCTION PLANS ARE TO INCLUDE, BUT NOT BE LIMITED TO, SILT FENCING, COFFER DAMS, PUMPS ETC. CONSTRUCTION PLANS TO BE PROVIDED TO TOWN AND ENGINEER FOR APPROVAL.

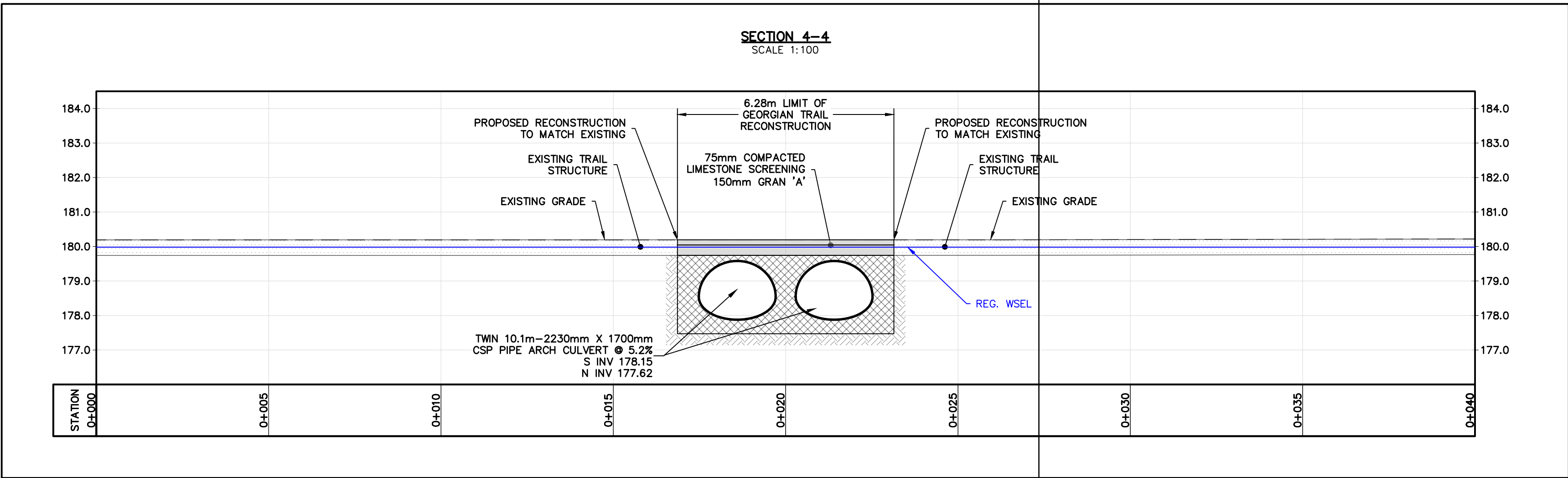
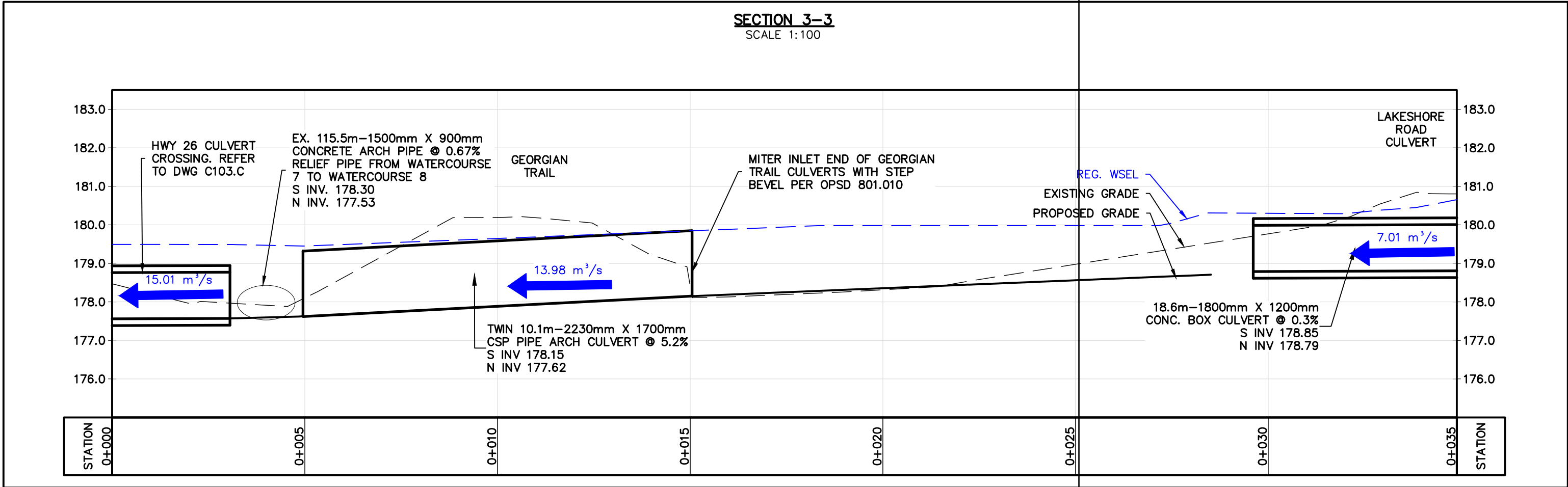
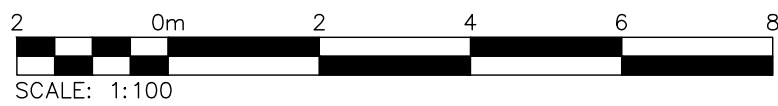

- THIS DRAWING IS THE EXCLUSIVE PROPERTY OF C.F. CROZIER & ASSOCIATES INC. AND THE MODIFICATION AND/OR REPRODUCTION OF ANY PART OF THIS DRAWING IS STRICTLY PROHIBITED WITHOUT WRITTEN AUTHORIZATION FROM THIS OFFICE.
- THE DIGITAL FILES CONTAIN INTELLECTUAL AND DIGITAL DATA PROPERTY THAT IS THE EXCLUSIVE PROPERTY OF C.F. CROZIER & ASSOCIATES INC.
- THE CONTRACTOR SHALL VERIFY ALL DIMENSIONS, LEVELS, AND DATUMS ON SITE AND REPORT ANY DISCREPANCIES OR OMISSIONS TO C.F. CROZIER & ASSOCIATES INC. PRIOR TO CONSTRUCTION.
- THIS DRAWING IS TO BE READ AND UNDERSTOOD IN CONJUNCTION WITH ALL OTHER PLANS AND DOCUMENTS APPLICABLE TO THIS PROJECT.
- ALL EXISTING UNDERGROUND UTILITIES TO BE VERIFIED IN THE FIELD BY THE CONTRACTOR PRIOR TO CONSTRUCTION.
- DO NOT SCALE DRAWINGS.

BENCHMARKS

VERTICAL CONTROL: MONUMENT 0011972U308
LOCATION: CONCRETE CULVERT UNDER HIGHWAY NO. 26 0.3km NORTHWEST OF JUNCTION OF HIGHWAY NO. 26 WITH BLUE MOUNTAIN PARK ROAD, TABLET IN SOUTH FACE OF CULVERT AT SOUTH END, 60cm BELOW TOP AND 42cm EAST OF WEST EDGE OF CULVERT.
GEODETIC ELEVATION: 181.110m (CGVD2013)

Town

Town of Blue Mountains
Planning and Development Services
Accepted For Construction

21-Oct-2024
date

No.

No.	ISSUE	DATE: MM/DD/YYYY
0	ISSUED FOR FIRST SUBMISSION	05/31/2023
1	ISSUED FOR TENDER	07/02/2023
2	ISSUED FOR SECOND SUBMISSION	12/22/2023
3	ISSUED FOR THIRD SUBMISSION	06/27/2024
4	ISSUED FOR FOURTH SUBMISSION	10/16/2024

DATE: MM/DD/YYYY

Engineer

Engineer

Project

CRAIGLEITH REGIONAL SWM IMPROV
THE TOWN OF THE BLUE MOUNT

GEORGIAN TRAIL CROSSING PLAN
AND SECTIONS



Drawn By L.W./J.P. Design By L.W. Project 1966-5748
Check By P.W. Check By B.H. Drawing C103.B

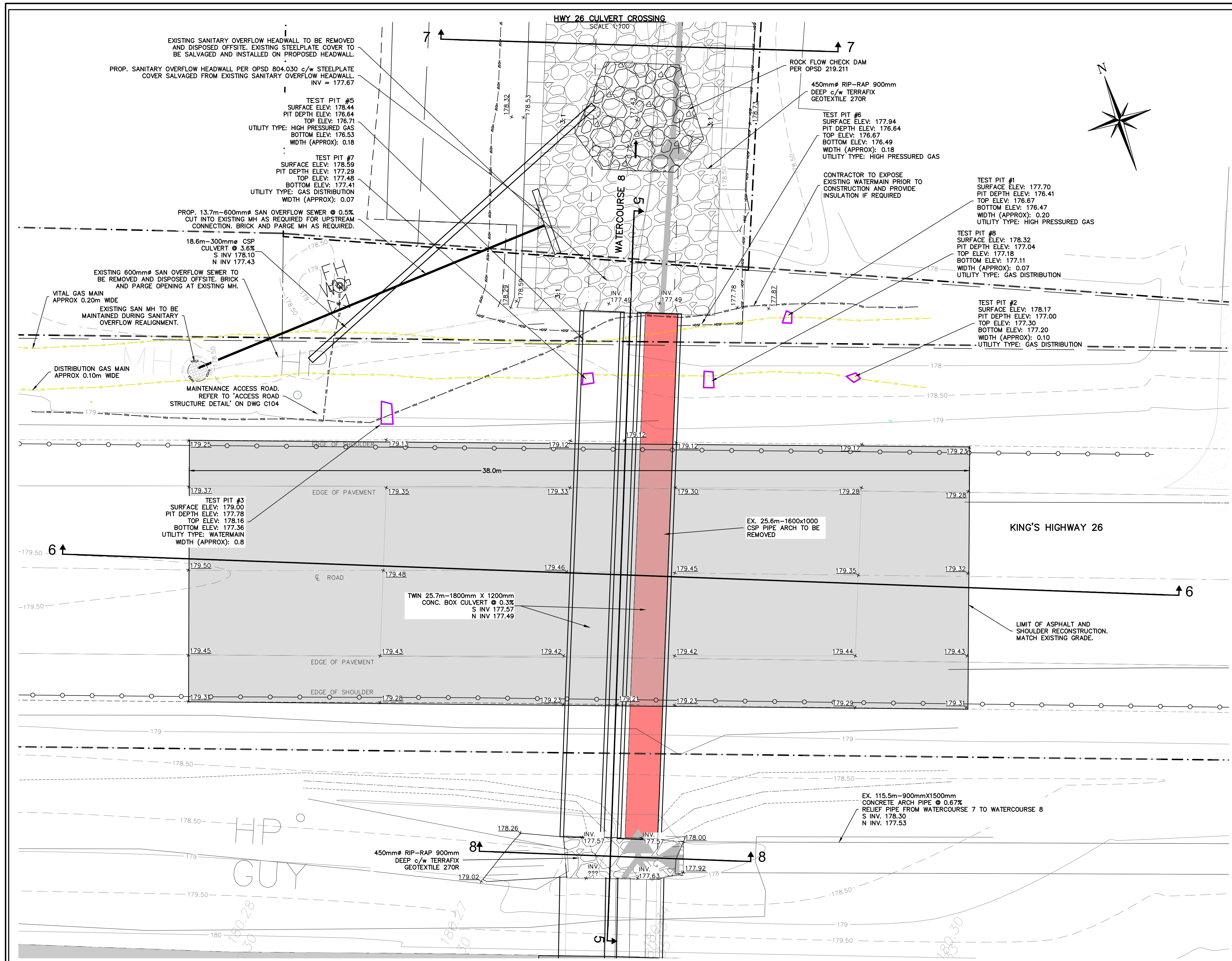
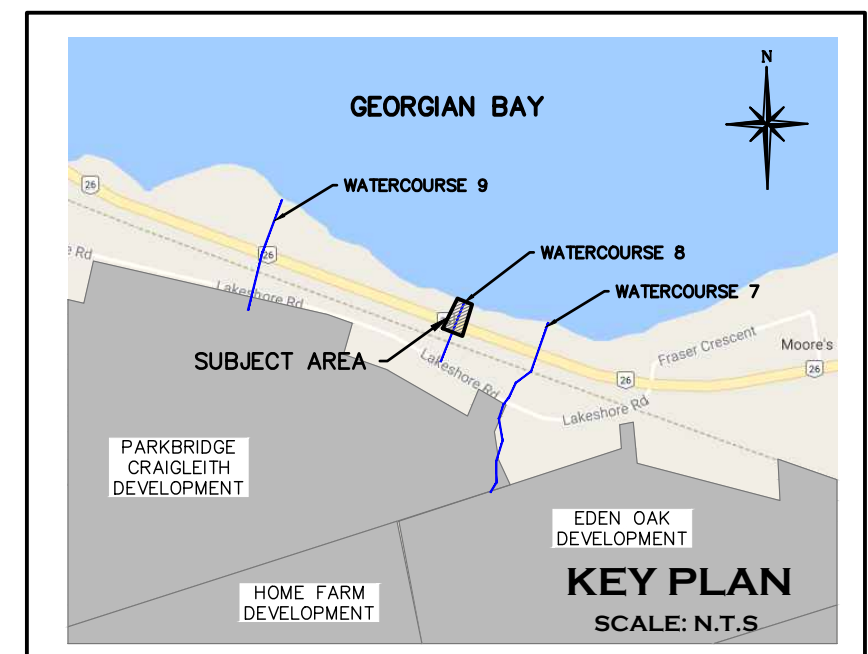

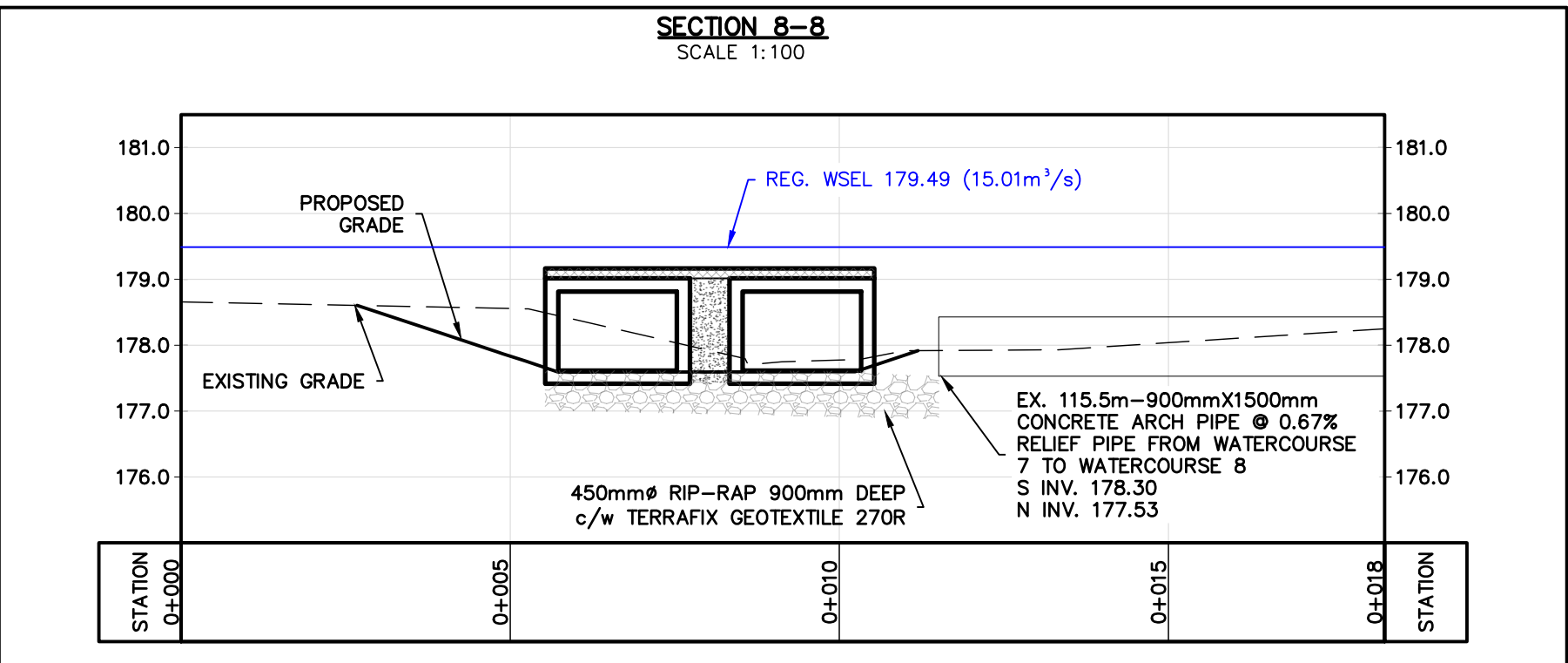
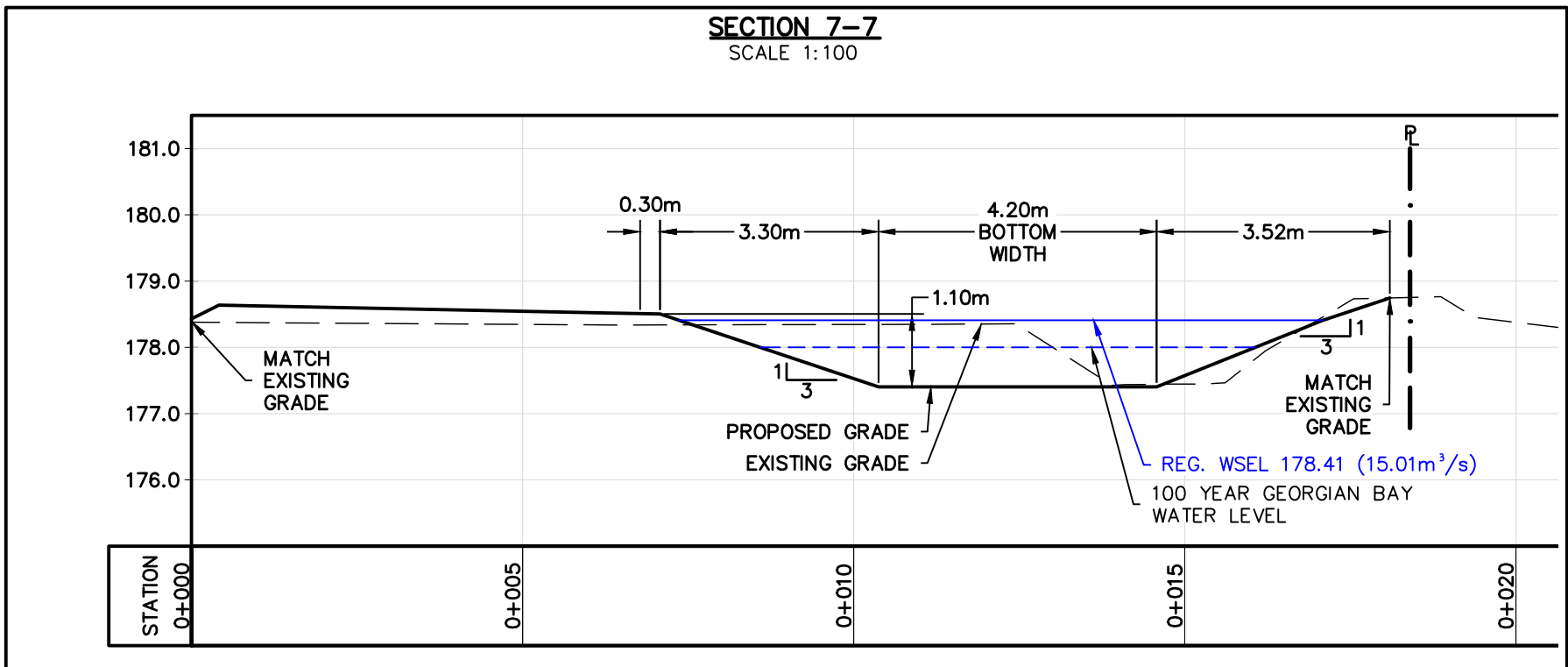
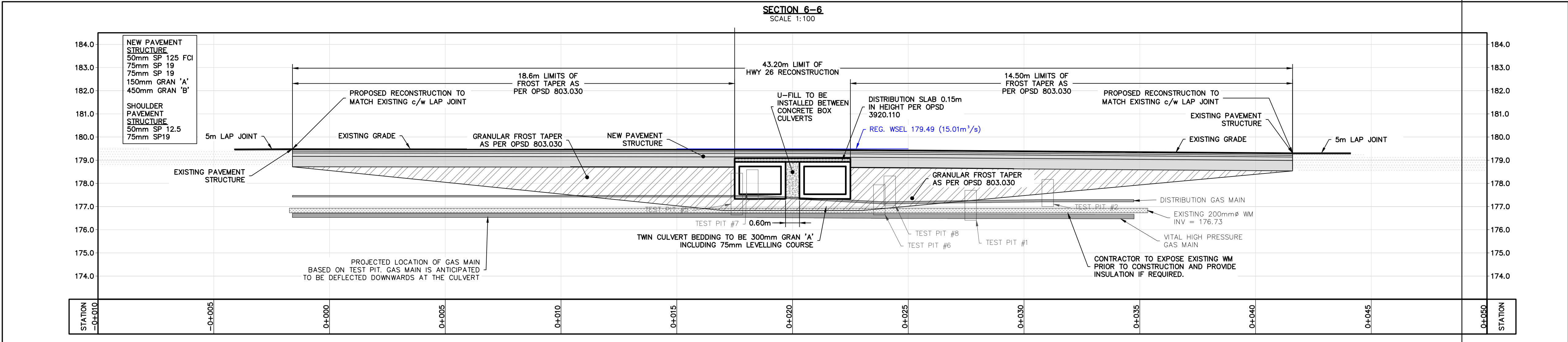
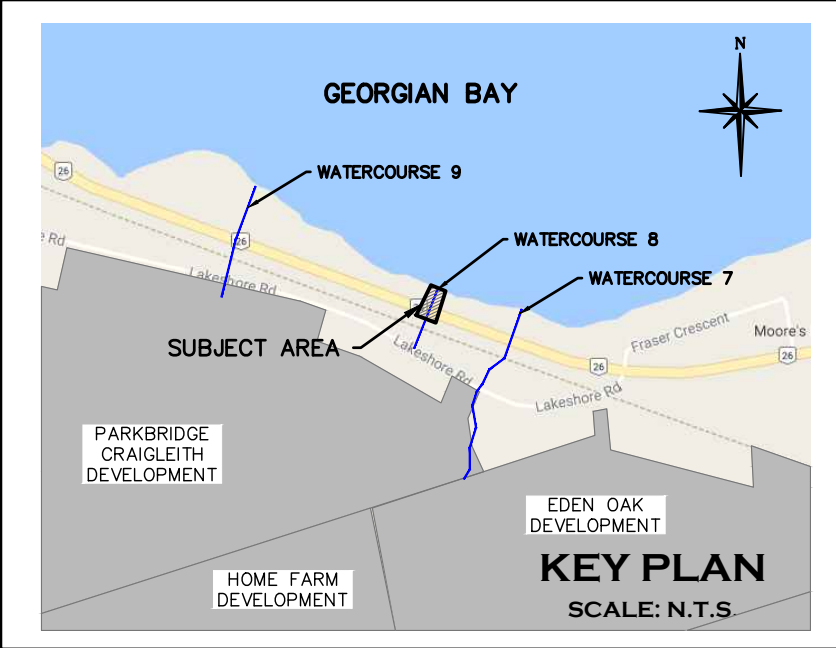
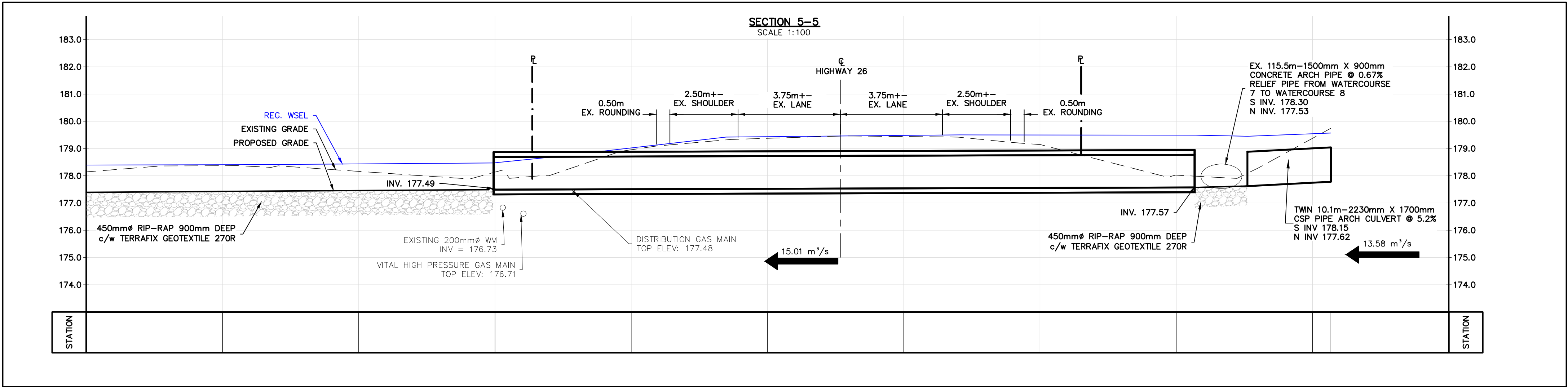

NOTE:
CONSTRUCTION
DRY CONDITION
PLANS INDICATI
WORKING IN TH
THE FISHERIES
BUT NOT BE LI
ETC. CONSTRU
ENGINEER FOR

NOTES
WATERPROOFING
WATERPROOFING
ACCORDANCE W

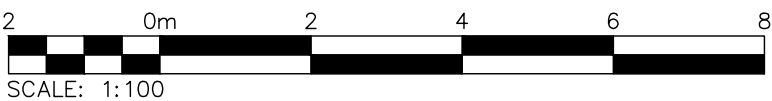

- THIS DRAWING IS THE EXCLUSIVE PROPERTY OF C.F. CROZIER & ASSOCIATES INC. AND THE MODIFICATION AND/OR REPRODUCTION OF ANY PART OF THIS DRAWING IS STRICTLY PROHIBITED WITHOUT WRITTEN AUTHORIZATION FROM THIS OFFICE.
- THE DIGITAL FILES CONTAIN INTELLECTUAL AND DIGITAL DATA PROPERTY THAT IS THE EXCLUSIVE PROPERTY OF C.F. CROZIER & ASSOCIATES INC. THE CONTRACTOR SHALL VERIFY ALL DIMENSIONS, LEVELS, AND DATUMS ON SITE AND REPORT ANY DISCREPANCIES OR OMISSIONS TO C.F. CROZIER & ASSOCIATES INC. PRIOR TO CONSTRUCTION.
- THIS DRAWING IS TO BE READ AND UNDERSTOOD IN CONJUNCTION WITH ALL OTHER PLANS AND DOCUMENTS APPLICABLE TO THIS PROJECT.
- ALL EXISTING UNDERGROUND UTILITIES TO BE VERIFIED IN THE FIELD BY THE CONTRACTOR PRIOR TO CONSTRUCTION.
- DO NOT SCALE DRAWINGS.

BENCHMARKS
VERTICAL CONTROL: MONUMENT 0011972U308
LOCATION: CONCRETE CULVERT UNDER HIGHWAY NO. 26 0.3km NORTHWEST OF JUNCTION OF HIGHWAY NO. 26 WITH BLUE MOUNTAIN PARK ROAD, TABLET IN SOUTH FACE OF CULVERT AT SOUTH END, 60cm BELOW TOP AND 42cm EAST OF WEST EDGE OF CULVERT. GEODETIC ELEVATION: 181.110m (CGVD2013)

Town of Blue Mountains
Planning and Development Services
Accepted For Construction
21 Oct 2024
date

No.	ISSUE	DATE: MM/DD/YYYY
0	ISSUED FOR FIRST SUBMISSION	05/31/2023
1	ISSUED FOR TENDER	07/02/2023
2	ISSUED FOR SECOND SUBMISSION	12/22/2023
3	ISSUED FOR THIRD SUBMISSION	06/27/2024
4	ISSUED FOR FOURTH SUBMISSION	10/16/2024

Engineer	Engineer

CRAIGLEITH REGIONAL SWM IMPROV
THE TOWN OF THE BLUE MOUNT
Drawing
HWY 26 CULVERT CROSSING SECTIONS

CROZIER
CONSULTING ENGINEERS
Drawn By L.W./J.P. Design By L.W. Project 1966-5748
Check By P.W. Check By B.H. Drawing C103.D

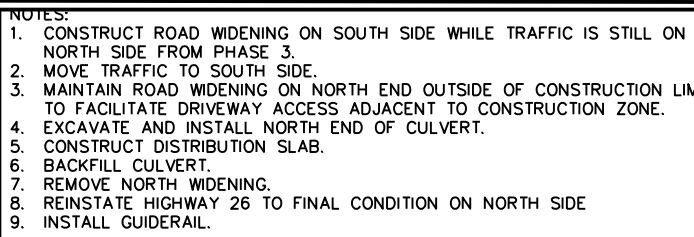
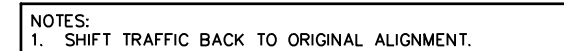
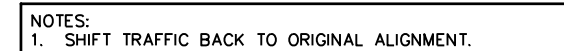
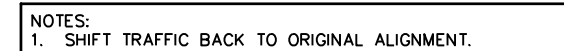
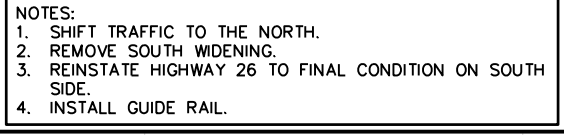
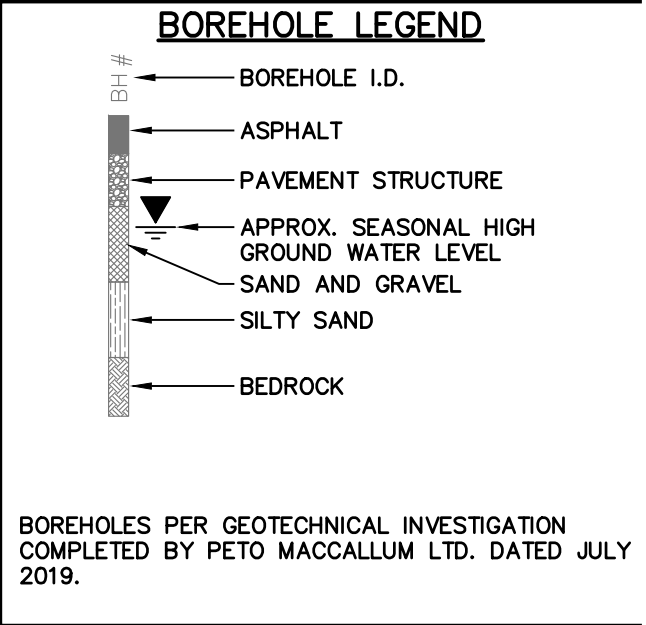

- Project
- CRAIGLEITH REGIONAL SWM IMPROVEMENT
THE TOWN OF THE BLUE MOUNTAINS
-
- Drawing
- HWY 26 CONSTRUCTION PHASING STUDY
-

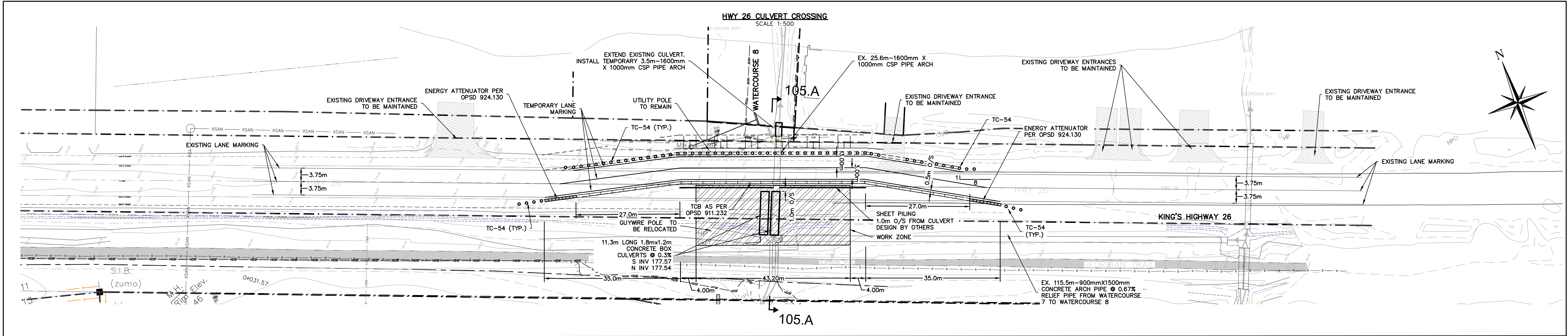
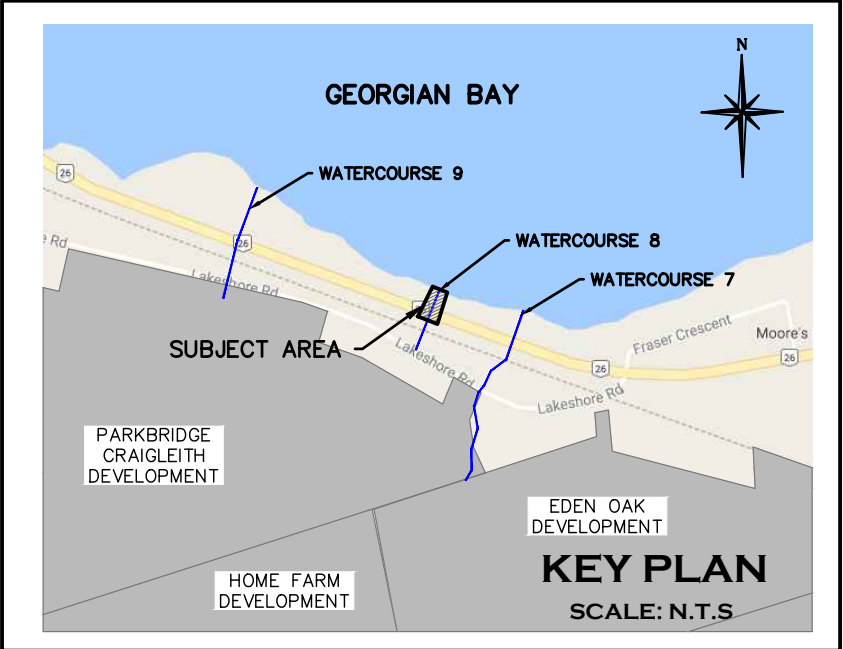

NOTE: REGULATORY SPEED REDUCTION TO BE 50 km/h

NOTE: CONTRACTOR TO ENSURE ACCESS TO EXISTING RESIDENTIAL DRIVEWAYS IS MAINTAINED AT ALL TIMES.

LEGEND

- WORK ZONE
- TCB TEMPORARY CONSTRUCTION BARRIER (OPSD 911.323)
- TC-54 FLEXIBLE DRUM BARREL
- ENERGY ATTENUATOR (OPSD 924.130)
- HEAVY DUTY SILT FENCE



- THIS DRAWING IS THE EXCLUSIVE PROPERTY OF C.F. CROZIER & ASSOCIATES INC. AND THE MODIFICATION AND/OR REPRODUCTION OF ANY PART OF THIS DRAWING IS STRICTLY PROHIBITED WITHOUT WRITTEN AUTHORIZATION FROM THIS OFFICE.
- THE DIGITAL FILES CONTAIN INTELLECTUAL AND DIGITAL DATA PROPERTY THAT IS THE EXCLUSIVE PROPERTY OF C.F. CROZIER & ASSOCIATES INC. THE CONTRACTOR SHALL VERIFY ALL DIMENSIONS, LEVELS, AND DATUMS ON SITE AND REPORT ANY DISCREPANCIES OR OMISSIONS TO C.F. CROZIER & ASSOCIATES INC. PRIOR TO CONSTRUCTION.
- THIS DRAWING IS TO BE READ AND UNDERSTOOD IN CONJUNCTION WITH ALL OTHER PLANS AND DOCUMENTS APPLICABLE TO THIS PROJECT.
- ALL EXISTING UNDERGROUND UTILITIES TO BE VERIFIED IN THE FIELD BY THE CONTRACTOR PRIOR TO CONSTRUCTION.
- DO NOT SCALE DRAWINGS.

BENCHMARKS

VERTICAL CONTROL: MONUMENT 0011972U308
LOCATION: CONCRETE CULVERT UNDER HIGHWAY NO. 26 0.3km NORTHWEST OF JUNCTION OF HIGHWAY NO. 26 WITH BLUE MOUNTAIN PARK ROAD, TABLET IN SOUTH FACE OF CULVERT AT SOUTH END, 60cm BELOW TOP AND 42cm EAST OF WEST EDGE OF CULVERT.
GEODETIC ELEVATION: 181.110m (CGVD2013)

Town

Town of Blue Mountains
Planning and Development Services
Accepted For Construction

21-Oct-2024
date

No.

ISSUE

DATE: MMM/DD/YYYY

Engineer

Engineer

Project

CRAIGLEITH REGIONAL SWM IMPROV
THE TOWN OF THE BLUE MOUNT

Drawing

HWY 26 TEMPORARY LANE REALIGNMENT
PHASE 1



Drawn By L.W./J.P. Design By L.W. Project 1966-5748
Check By P.W. Check By B.H. Drawing C106.A

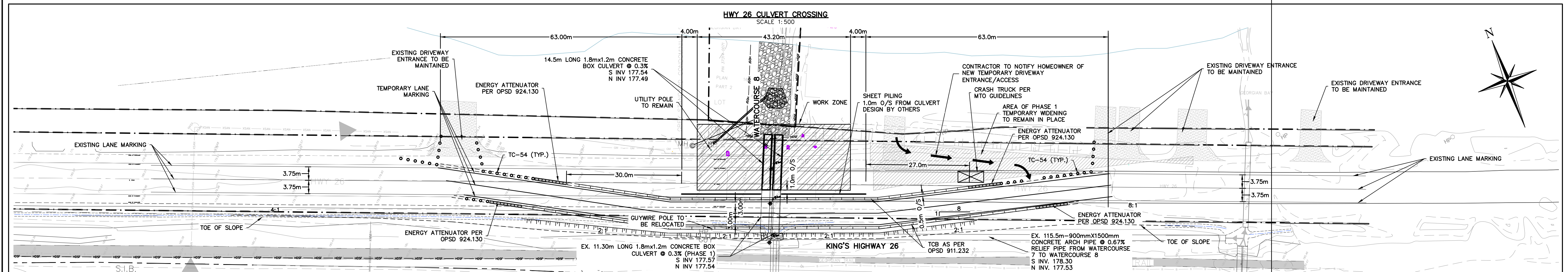
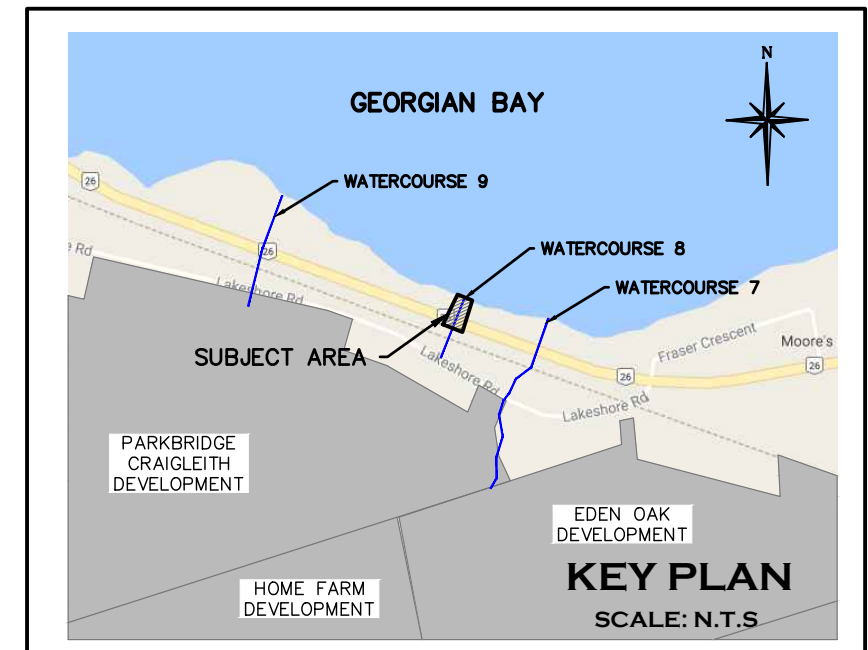

NOTE: REGULATORY SPEED REDUCTION TO BE 50 km/h

NOTE: CONTRACTOR TO ENSURE ACCESS TO EXISTING RESIDENTIAL DRIVEWAYS IS MAINTAINED AT ALL TIMES.

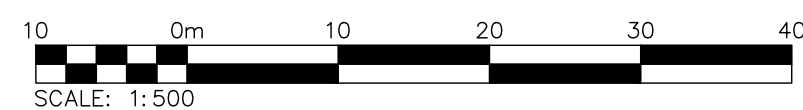

1. THIS DRAWING IS THE EXCLUSIVE PROPERTY OF C.F. CROZIER & ASSOCIATES INC. AND THE MODIFICATION AND/OR REPRODUCTION OF ANY PART OF THIS DRAWING IS STRICTLY PROHIBITED WITHOUT WRITTEN PERMISSION OF C.F. CROZIER & ASSOCIATES INC.
2. THE DIGITAL FILES CONTAIN INTELLECTUAL AND DIGITAL DATA PROPERTY THAT IS THE EXCLUSIVE PROPERTY OF C.F. CROZIER & ASSOCIATES INC. ANY REPRODUCTION OR DISTRIBUTION OF ANY PART OF THESE FILES WITHOUT PERMISSION OF C.F. CROZIER & ASSOCIATES INC. IS STRICTLY PROHIBITED. ANY DISCREPANCIES OR OMISSIONS TO C.F. CROZIER & ASSOCIATES INC. PRIOR TO CONSTRUCTION.
3. THIS DRAWING IS FOR CONSTRUCTION PURPOSES AND IN CONJUNCTION WITH ALL OTHER PLANS AND DOCUMENTS APPLICABLE TO THIS PROJECT.
4. ALL EXISTING UNDERGROUND UTILITIES TO BE VERIFIED IN THE FIELD BY THE CONTRACTOR BEFORE ANY CONSTRUCTION.
5. DO NOT SCALE DRAWINGS.

BENCHMARKS

VERTICAL CONTROL: MONUMENT 0011972U308
LOCATION: CONCRETE CULVERT UNDER HIGHWAY NO. 26 0.3km
NORTHWEST OF JUNCTION OF HIGHWAY NO. 26 WITH BLUE MOUNTAIN
PARK ROAD, TABLET IN SOUTH FACE OF CULVERT AT SOUTH END,
60cm BELOW TOP AND 42cm EAST OF WEST EDGE OF CULVERT.
GEODETIC ELEVATION: 181.110m (CGVD2013)

T	Towr
---	------

Town of Blue Mountains
Planning and Development Services
Accepted For Construction

Oct - 2024
date

No.	ISSUE	DATE: MMM/DD/YY
0	ISSUED FOR FIRST SUBMISSION	05/31/2023
1	ISSUED FOR TENDER	07/02/2023
2	ISSUED FOR SECOND SUBMISSION	12/22/2023
3	ISSUED FOR THIRD SUBMISSION	06/27/2024
4	ISSUED FOR FOURTH SUBMISSION	10/16/2024

Engineer

Engineer

	Project
--	---------

CRAIGLEITH REGIONAL SWM IMPROV
THE TOWN OF THE BLUE MOUNT

Drawing

HWY 26 TEMPORARY LANE REALIGNMENT
PHASE 2



Drawn By	L.W./J.P.	Design By	L.W.	Project	1966-5748
Check By	P.W.	Check By	B.H.	Drawing	C106.B

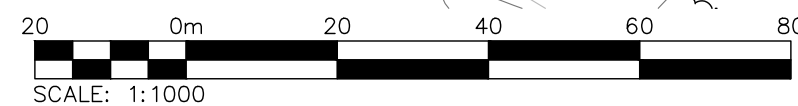
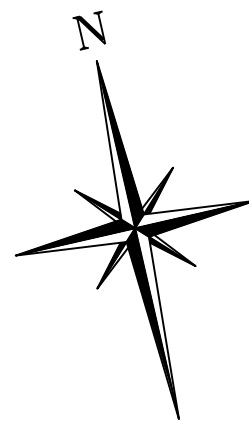

- NOTE:
1. CONTRACTOR TO PROVIDE PROPOSED CONSTRUCTION ACCESS ROUTE PRIOR TO CONSTRUCTION.
 2. LAKESHORE RD TO REMAIN OPEN FOR PEDESTRIANS DURING GEORGIAN TRAIL CLOSURE.
 3. ACCESS TO CRAIGLEITH MAIN LIFT STATION TO BE MAINTAINED AT ALL TIMES DURING CONSTRUCTION.
 4. TEMPORARY CONCRETE BARRIERS TO BE INSTALLED AT ENTRANCES TO GEORGIAN TRAIL AT GREY ROAD 19 AND LAKESHORE ROAD EAST.

<div><div>1. THIS DRAWING IS THE EXCLUSIVE PROPERTY OF C.F. CROZIER & ASSOCIATES INC. AND THE MODIFICATION AND/OR REPRODUCTION OF ANY PART OF THIS DRAWING IS STRICTLY PROHIBITED WITHOUT WRITTEN AUTHORIZATION FROM THIS OFFICE.</div><div>2. THE DIGITAL FILES CONTAIN INTELLECTUAL AND DIGITAL DATA PROPERTY THAT IS THE EXCLUSIVE PROPERTY OF C.F. CROZIER & ASSOCIATES INC. THE CONTRACTOR SHALL VERIFY ALL DIMENSIONS, LEVELS AND DATUMS ON SITE AND REPORT ANY DISCREPANCIES OR OMISSIONS TO C.F. CROZIER & ASSOCIATES INC. PRIOR TO CONSTRUCTION.</div><div>3. THIS DRAWING IS TO BE READ AND UNDERSTOOD IN CONJUNCTION WITH ALL OTHER PLANS AND DOCUMENTS APPLICABLE TO THIS PROJECT.</div><div>4. ALL EXISTING UNDERGROUND UTILITIES TO BE VERIFIED IN THE FIELD BY THE CONTRACTOR PRIOR TO CONSTRUCTION.</div><div>5. DO NOT SCALE DRAWINGS.</div></div>	<div><div><div>BENCHMARKS</div><div>VERTICAL CONTROL: MONUMENT 0011972U308 LOCATION: CONCRETE CULVERT UNDER HIGHWAY NO. 26 0.3km NORTHWEST OF JUNCTION OF HIGHWAY NO. 26 WITH BLUE MOUNTAIN PARK ROAD, TABLET IN SOUTH FACE OF CULVERT AT SOUTH END, 80cm BELOW TOP AND 2cm. EAST OF WEST EDGE OF CULVERT. GEODETIC ELEVATION: 181.110m (CGVD2013)</div></div><div><div>Town of Blue Mountains Planning and Development Services Accepted For Construction</div><div><div>21-Oct-2024</div><div>date</div></div></div></div>	<div><div>Town</div><div><div><div>No.</div><div>ISSUE</div><div>DATE: MMM/DD/YYYY</div></div><div><div>0</div><div>ISSUED FOR FIRST SUBMISSION</div><div>05/31/2023</div></div><div><div>1</div><div>ISSUED FOR TENDER</div><div>07/02/2023</div></div><div><div>2</div><div>ISSUED FOR SECOND SUBMISSION</div><div>12/22/2023</div></div><div><div>3</div><div>ISSUED FOR THIRD SUBMISSION</div><div>06/27/2024</div></div><div><div>4</div><div>ISSUED FOR FOURTH SUBMISSION</div><div>10/16/2024</div></div></div></div>	<div><div>Engineer</div><div><div><div><div></div></div></div><div><div></div></div></div></div>	<div><div>Engineer</div><div><div><div><div></div></div></div><div><div></div></div></div></div>	<div><div>Project</div><div><div>CRAIGLEIGH REGIONAL SWM IMPROVEMENTS THE TOWN OF THE BLUE MOUNTAIN</div></div></div> <div><div>Drawing</div><div><div>W/C 9 CROSSING AT GEORGIAN TRAIL CONSTRUCTION STAGING AND COORDINATION PLAN</div></div></div> <div><div><div>Drawn By</div><div>L.W./J.P.</div></div><div><div>Design By</div><div>L.W.</div></div><div><div>Project</div><div>1966-5748</div></div><div><div>Check By</div><div>P.W.</div></div><div><div>Check By</div><div>B.H.</div></div><div><div>Drawing</div><div>C107.A</div></div></div>
---	--	--	--	--	---

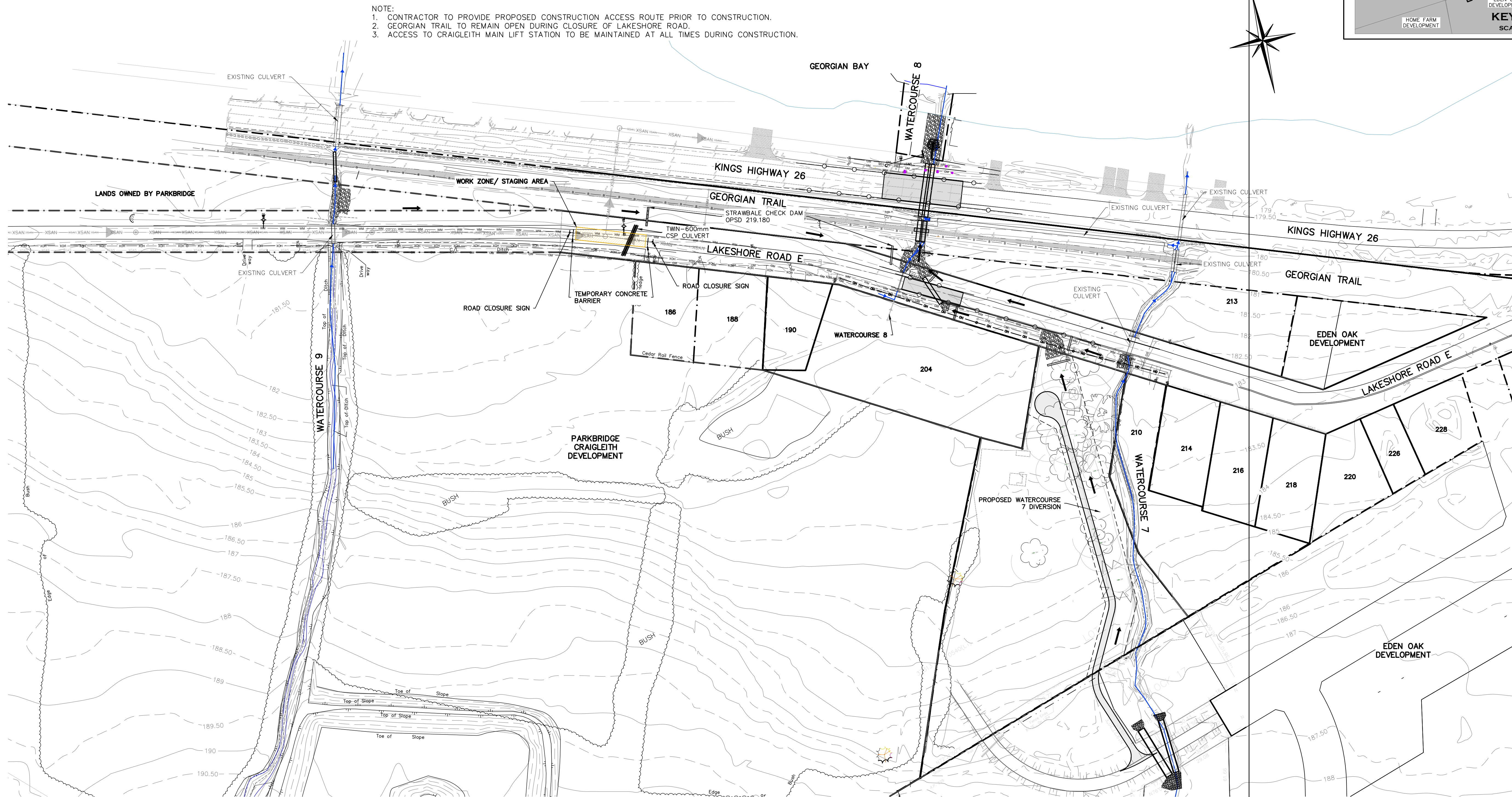

20 0m 20 40 60 80

SCALE: 1:1000

- BENCHMARKS**
VERTICAL CONTROL: MONUMENT 001972U308
LOCATION: CONCRETE CULVERT UNDER HIGHWAY NO. 26 0.3km
NORTHWEST OF JUNCTION OF HIGHWAY NO. 26 WITH BLUE MOUNTAIN
PARK ROAD, TABLET IN SOUTH FACE OF CULVERT AT SOUTH END,
60cm BELOW TOP AND 42cm EAST OF WEST EDGE OF CULVERT.
GEODETIC ELEVATION: 181.110m (CGVD2013)

21-Oct-2024
date

DATE: MMM/DD/YYYY
05/31/2023
07/02/2023
12/22/2023
06/27/2024
10/16/2024

Project

LAKESHORE ROAD CULVERT (TWIN-600mm CSP)
CONSTRUCTION STAGING AND COORDINATION PLAN

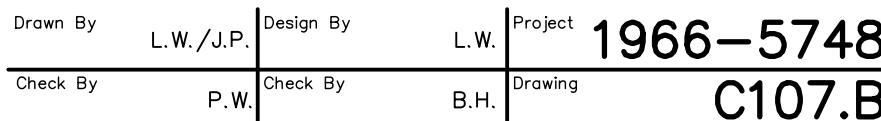

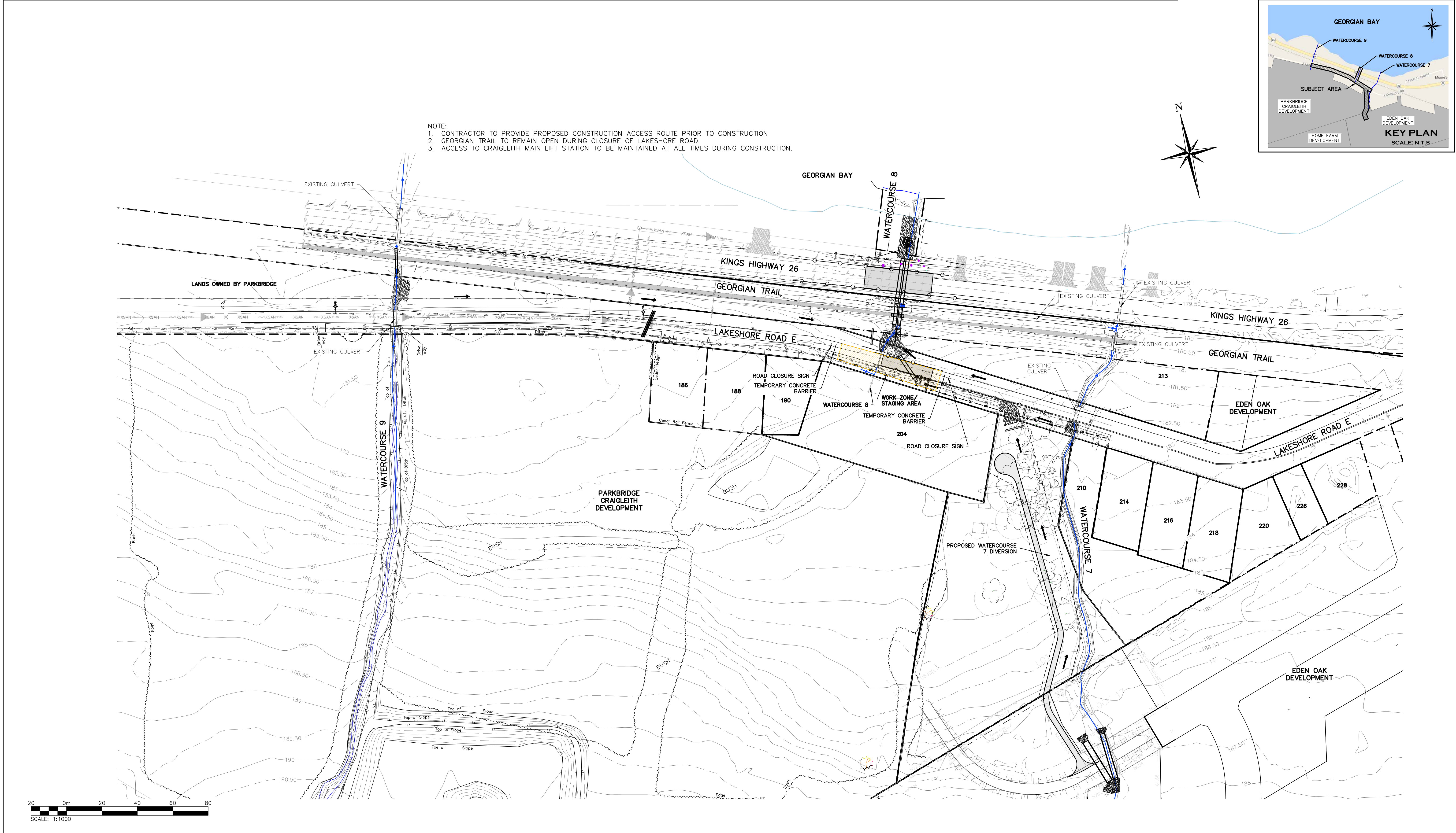

1. THIS DRAWING IS THE EXCLUSIVE PROPERTY OF C.F. CROZIER & ASSOCIATES INC. AND THE MODIFICATION AND/OR REPRODUCTION OF ANY PART OF THIS DRAWING IS STRICTLY PROHIBITED WITHOUT WRITTEN AUTHORIZATION FROM THIS OFFICE.

2. THE DIGITAL FILES CONTAIN INTELLECTUAL AND DIGITAL DATA PROPERTY THAT IS THE EXCLUSIVE PROPERTY OF C.F. CROZIER & ASSOCIATES INC. THE CONTRACTOR SHALL VERIFY ALL DIMENSIONS, LEVELS, AND DATUMS ON SITE AND REPORT ANY DISCREPANCIES OR OMISSIONS TO C.F. CROZIER & ASSOCIATES INC. PRIOR TO CONSTRUCTION.

3. THIS DRAWING IS TO BE READ AND UNDERSTOOD IN CONJUNCTION WITH ALL OTHER PLANS AND DOCUMENTS APPLICABLE TO THIS PROJECT.

4. ALL EXISTING UNDERGROUND UTILITIES TO BE VERIFIED IN THE FIELD BY THE CONTRACTOR PRIOR TO CONSTRUCTION.

5. DO NOT SCALE DRAWINGS.

BENCHMARKS

VERTICAL CONTROL: MONUMENT 0011972U308
LOCATION: CONCRETE CULVERT UNDER HIGHWAY NO. 26 0.3km NORTHWEST OF JUNCTION OF HIGHWAY NO. 26 WITH BLUE MOUNTAIN PARK ROAD, TABLET IN SOUTH FACE OF CULVERT AT SOUTH END, 60cm BELOW TOP AND 42cm EAST OF WEST EDGE OF CULVERT.
GEODETIC ELEVATION: 181.110m (CGVD2013)

Town

Town of Blue Mountains

Planning and Development Services

Accepted For Construction

21-Oct-2024

date

No.	ISSUE	DATE: MMM/DD/YYYY
0	ISSUED FOR FIRST SUBMISSION	05/31/2023
1	ISSUED FOR TENDER	07/02/2023
2	ISSUED FOR SECOND SUBMISSION	12/22/2023
3	ISSUED FOR THIRD SUBMISSION	06/27/2024
4	ISSUED FOR FOURTH SUBMISSION	10/16/2024

Engineer

Engineer

Project

CRAIGLEITH REGIONAL SWM IMPROV
THE TOWN OF THE BLUE MOUNT

Drawing

LAKESHORE RD CULVERT (1800 X 1200)
CONSTRUCTION STAGING AND COORDINATION PLAN

Drawn By L.W./J.P. Design By L.W. Project 1966-5748
Check By P.W. Check By B.H. Drawing C107.C

C

CROZIER

CONSULTING ENGINEERS

Drawn By L.W./J.P. Design By L.W. Project 1966-5748
Check By P.W. Check By B.H. Drawing C107.C

J:\1900\1966-Craigleith Landowners Group\5748-Craigleith Regional SWM\CAD\Civil_Sheets\5748_C107.dwg, C107.C, 2024-10-17 9:15:42 AM, joneill

- NOTE:
1. CONTRACTOR TO PROVIDE PLAN DEPICTING THE CLOSURE OF THE ENTRANCES TO GEORGIAN TRAIL AT BOTH GREY ROAD 19 TO THE WEST AND LAKESHORE ROAD TO THE EAST. PLAN SHALL ALSO INCLUDE THE LOCATION OF ANY CONSTRUCTION STAGING AREAS.
 2. CONTRACTOR TO PROVIDE PROPOSED CONSTRUCTION ACCESS ROUTE PRIOR TO CONSTRUCTION.
 3. LAKESHORE RD TO REMAIN OPEN FOR PEDESTRIANS DURING GEORGIAN TRAIL CLOSURE.
 4. TEMPORARY CONCRETE BARRIERS TO BE INSTALLED AT ENTRANCES TO GEORGIAN TRAIL AT GREY ROAD 19 AND LAKESHORE ROAD EAST.

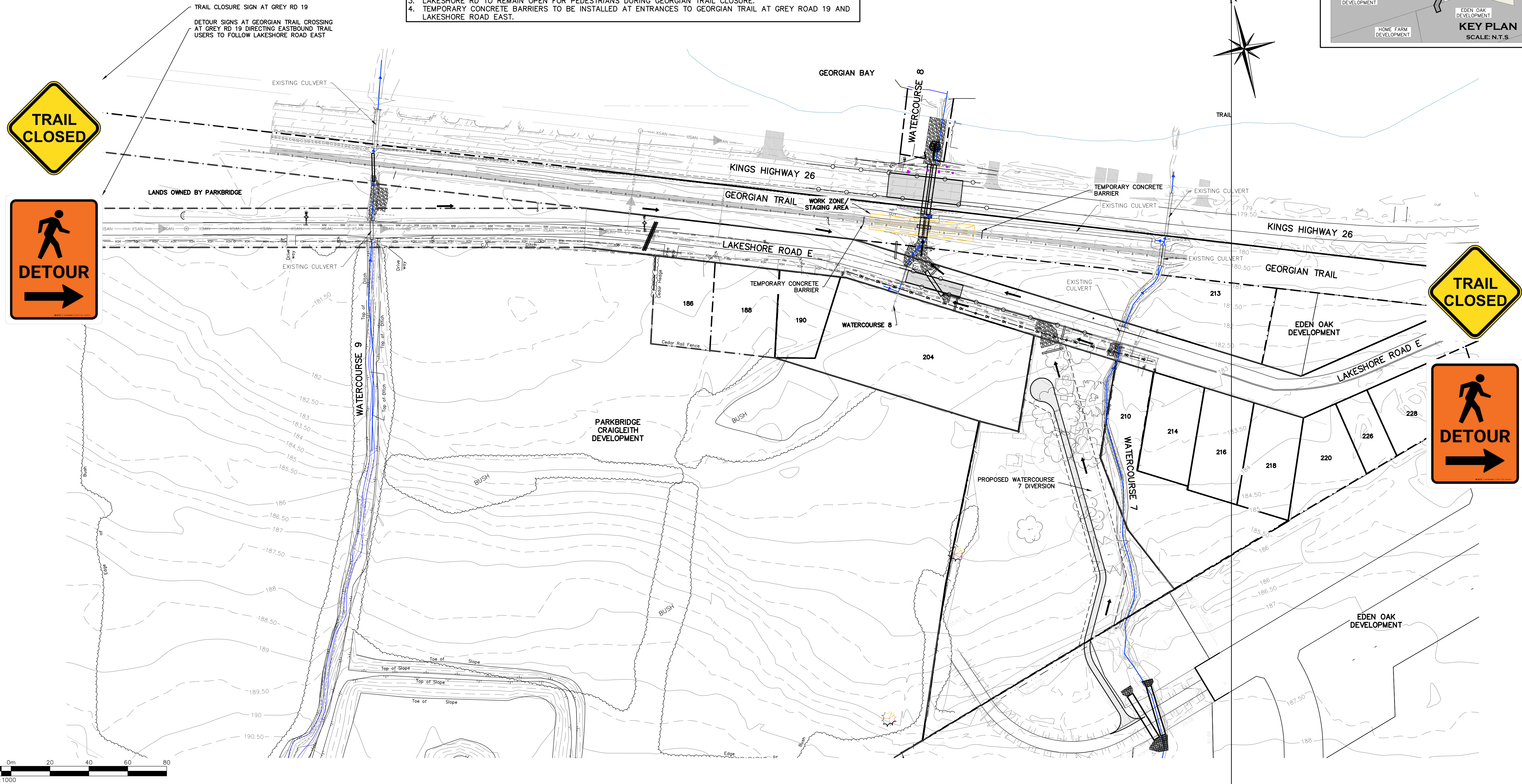
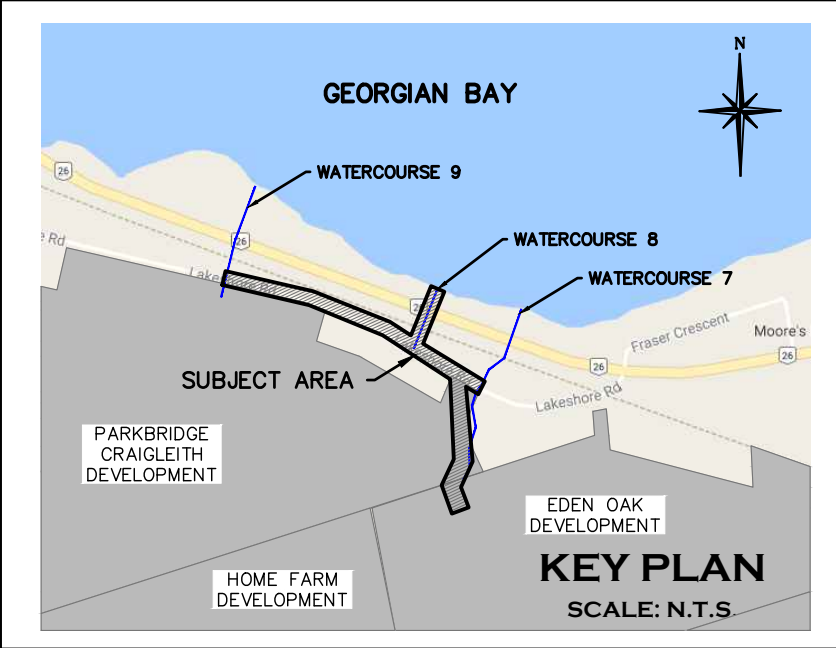

1. THIS DRAWING IS THE EXCLUSIVE PROPERTY OF C.F. CROZIER & ASSOCIATES INC. AND THE MODIFICATION AND/OR REPRODUCTION OF ANY PART OF THIS DRAWING IS STRICTLY PROHIBITED WITHOUT WRITTEN AUTHORIZATION FROM THIS OFFICE.
2. THE DIGITAL FILES CONTAIN INTELLECTUAL AND DIGITAL DATA PROPERTY THAT IS THE EXCLUSIVE PROPERTY OF C.F. CROZIER & ASSOCIATES INC. THE CONTRACTOR SHALL VERIFY ALL DIMENSIONS, LEVELS, AND DATUMS ON SITE AND REPORT ANY DISCREPANCIES OR OMISSIONS TO C.F. CROZIER & ASSOCIATES INC. PRIOR TO CONSTRUCTION.
3. THIS DRAWING IS TO BE READ AND UNDERSTOOD IN CONJUNCTION WITH ALL OTHER PLANS AND DOCUMENTS APPLICABLE TO THIS PROJECT.
4. ALL EXISTING UNDERGROUND UTILITIES TO BE VERIFIED IN THE FIELD BY THE CONTRACTOR PRIOR TO CONSTRUCTION.
5. DO NOT SCALE DRAWINGS.

BENCHMARKS
VERTICAL CONTROL: MONUMENT 0011972U308
LOCATION: CONCRETE CULVERT UNDER HIGHWAY NO. 26 0.3km NORTHWEST OF JUNCTION OF HIGHWAY NO. 26 WITH BLUE MOUNTAIN PARK ROAD, TABLET IN SOUTH FACE OF CULVERT AT SOUTH END, 60cm BELOW TOP AND 42cm EAST OF WEST EDGE OF CULVERT. GEODETIC ELEVATION: 181.110m (CGVD2013)

Town of Blue Mountains
Planning and Development Services
Accepted For Construction
21 Oct 2024
date

No.	ISSUE	DATE: MM/DD/YYYY
0	ISSUED FOR FIRST SUBMISSION	05/31/2023
1	ISSUED FOR TENDER	07/02/2023
2	ISSUED FOR SECOND SUBMISSION	12/22/2023
3	ISSUED FOR THIRD SUBMISSION	06/27/2024
4	ISSUED FOR FOURTH SUBMISSION	10/16/2024

Engineer	Engineer

Project
CRAIGLEITH REGIONAL SWM IMPROV
THE TOWN OF THE BLUE MOUNT

Drawing
GEORGIAN TRAIL CULVERT CROSSING
CONSTRUCTION STAGING AND COORDINATION PLAN

CROZIER
CONSULTING ENGINEERS
Drawn By L.W./J.P. Design By L.W. Project 1966-5748
Check By P.W. Check By B.H. Drawing C107.D

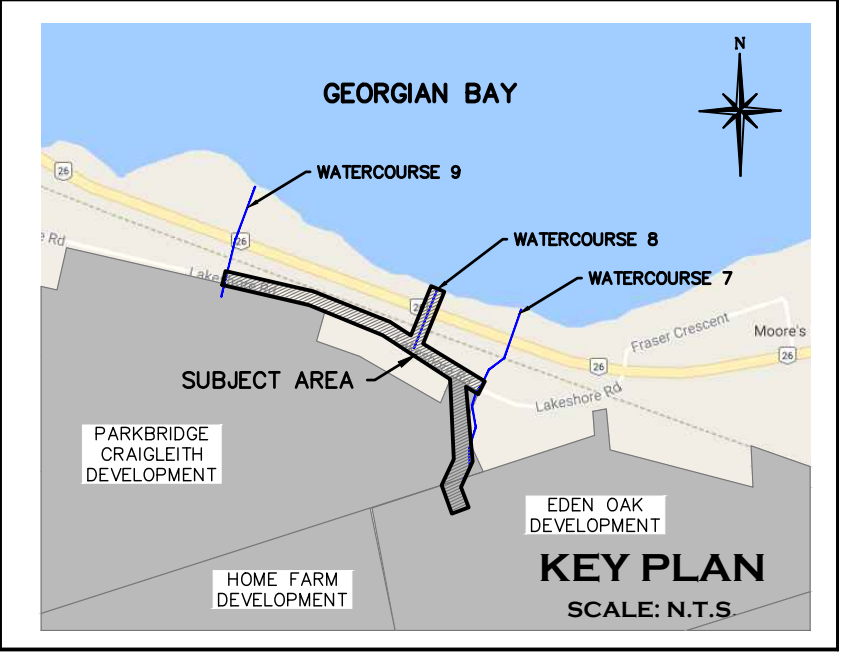
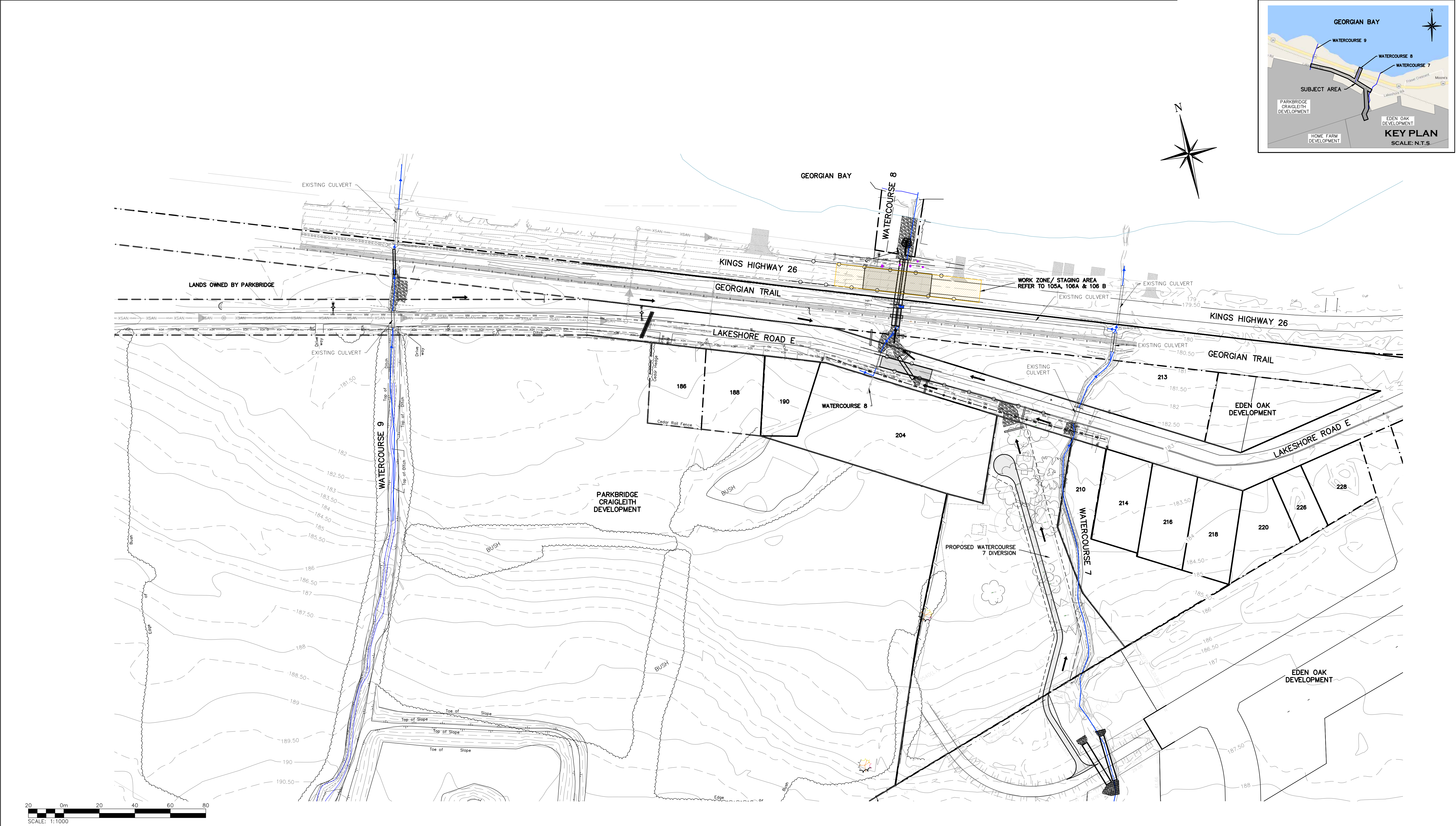

1. THIS DRAWING IS THE EXCLUSIVE PROPERTY OF C.F. CROZIER & ASSOCIATES INC. AND THE MODIFICATION AND/OR REPRODUCTION OF ANY PART OF THIS DRAWING IS STRICTLY PROHIBITED WITHOUT WRITTEN AUTHORIZATION FROM THIS OFFICE.
2. THE DIGITAL FILES CONTAIN INTELLECTUAL AND DIGITAL DATA PROPERTY THAT IS THE EXCLUSIVE PROPERTY OF C.F. CROZIER & ASSOCIATES INC. THE CONTRACTOR SHALL VERIFY ALL DIMENSIONS, LEVELS, AND DATUMS ON SITE AND REPORT ANY DISCREPANCIES OR OMISSIONS TO C.F. CROZIER & ASSOCIATES INC. PRIOR TO CONSTRUCTION.
3. THIS DRAWING IS TO BE READ AND UNDERSTOOD IN CONJUNCTION WITH ALL OTHER PLANS AND DOCUMENTS APPLICABLE TO THIS PROJECT.
4. ALL EXISTING UNDERGROUND UTILITIES TO BE VERIFIED IN THE FIELD BY THE CONTRACTOR PRIOR TO CONSTRUCTION.
5. DO NOT SCALE DRAWINGS.

BENCHMARKS
VERTICAL CONTROL: MONUMENT 0011972U308
LOCATION: CONCRETE CULVERT UNDER HIGHWAY NO. 26 0.3km NORTHWEST OF JUNCTION OF HIGHWAY NO. 26 WITH BLUE MOUNTAIN PARK ROAD, TABLET IN SOUTH FACE OF CULVERT AT SOUTH END, 60cm BELOW TOP AND 42cm EAST OF WEST EDGE OF CULVERT. GEODETIC ELEVATION: 181.110m (CGVD2013)

Town
Town of Blue Mountains
Planning and Development Services
Accepted For Construction
21-Oct-2024
date

No.	ISSUE	DATE: MM/DD/YYYY
0	ISSUED FOR FIRST SUBMISSION	05/31/2023
1	ISSUED FOR TENDER	07/02/2023
2	ISSUED FOR SECOND SUBMISSION	12/22/2023
3	ISSUED FOR THIRD SUBMISSION	06/27/2024
4	ISSUED FOR FOURTH SUBMISSION	10/16/2024

Engineer
[Signature]
Engineer
[Signature]

Project
**CRAIGLEITH REGIONAL SWM IMPROV
THE TOWN OF THE BLUE MOUNT**
Drawing
**HWY 26 CONSTRUCTION STAGING AND
COORDINATION PLAN**

C CROZIER
CONSULTING ENGINEERS
Drawn By L.W./J.P. Design By L.W. Project 1966-5748
Check By P.W. Check By B.H. Drawing

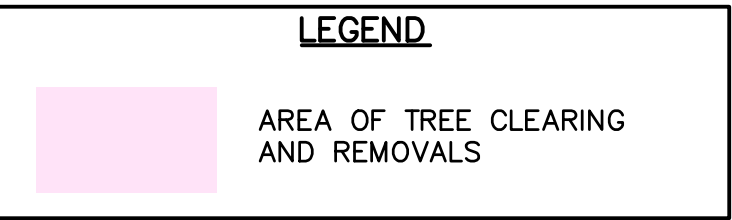
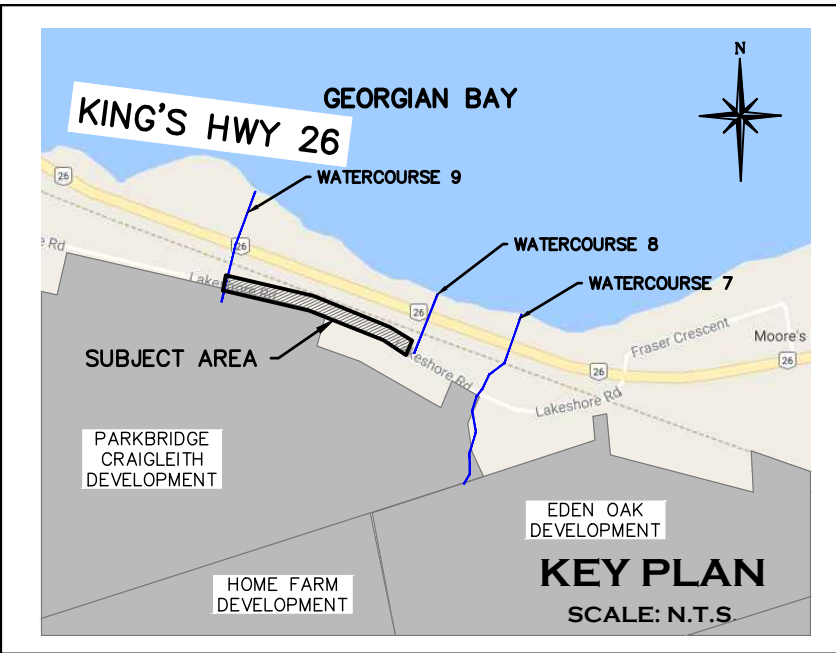
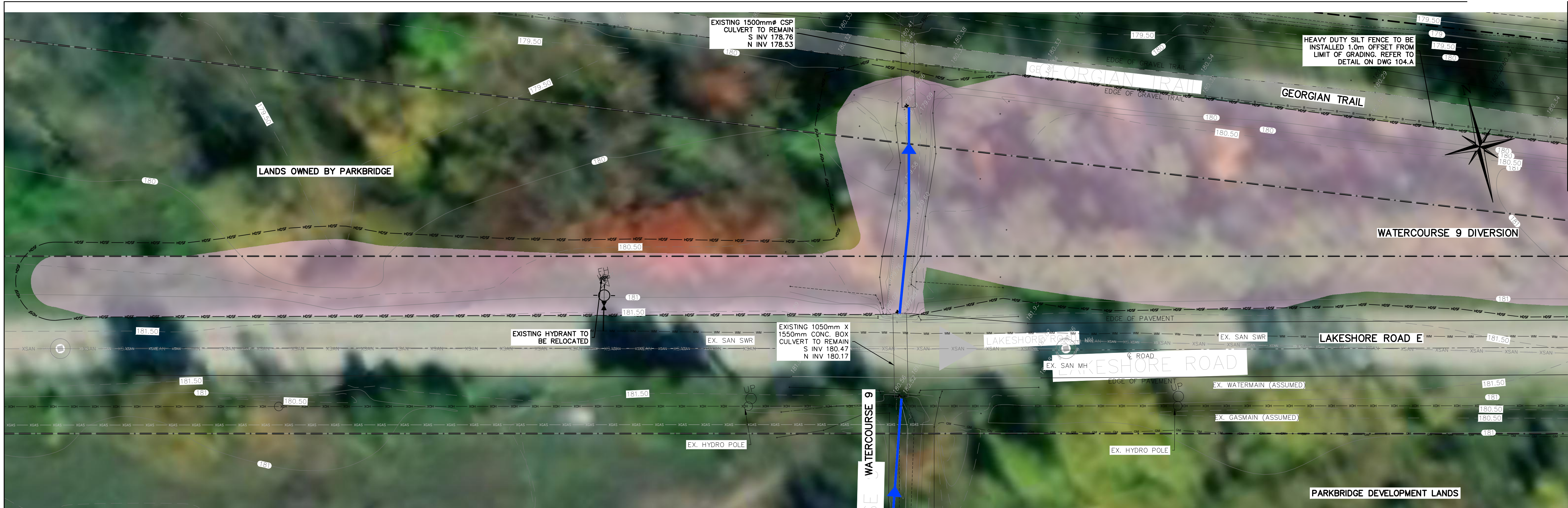

1. THIS DRAWING IS THE EXCLUSIVE PROPERTY OF C.F. CROZIER & ASSOCIATES INC. AND THE MODIFICATION AND/OR REPRODUCTION OF ANY PART OF THIS DRAWING IS STRICTLY PROHIBITED WITHOUT WRITTEN AUTHORIZATION FROM THIS OFFICE.
2. THE DIGITAL FILES CONTAIN INTELLECTUAL AND DIGITAL DATA PROPERTY THAT IS THE EXCLUSIVE PROPERTY OF C.F. CROZIER & ASSOCIATES INC. THE CONTRACTOR SHALL VERIFY ALL DIMENSIONS, LEVELS, AND DATUMS ON SITE AND REPORT ANY DISCREPANCIES OR OMISSIONS TO C.F. CROZIER & ASSOCIATES INC. PRIOR TO CONSTRUCTION.
3. THIS DRAWING IS TO BE READ AND UNDERSTOOD IN CONJUNCTION WITH ALL OTHER PLANS AND DOCUMENTS APPLICABLE TO THIS PROJECT.
4. ALL EXISTING UNDERGROUND UTILITIES TO BE VERIFIED IN THE FIELD BY THE CONTRACTOR PRIOR TO CONSTRUCTION.
5. DO NOT SCALE DRAWINGS.

BENCHMARKS
VERTICAL CONTROL: MONUMENT 0011972U308
LOCATION: CONCRETE CULVERT UNDER HIGHWAY NO. 26 0.3km NORTHWEST OF JUNCTION OF HIGHWAY NO. 26 WITH BLUE MOUNTAIN PARK ROAD, TABLET IN SOUTH FACE OF CULVERT AT SOUTH END, 60cm BELOW TOP AND 42cm EAST OF WEST EDGE OF CULVERT. GEODETIC ELEVATION: 181.110m (CGVD2013)

Town of Blue Mountains
Planning and Development Services
Accepted For Construction
21 Oct 2024
date

No.	ISSUE	DATE: MM/DD/YYYY
0	ISSUED FOR FIRST SUBMISSION	05/31/2023
1	ISSUED FOR TENDER	07/02/2023
2	ISSUED FOR SECOND SUBMISSION	12/22/2023
3	ISSUED FOR THIRD SUBMISSION	06/27/2024
4	ISSUED FOR FOURTH SUBMISSION	10/16/2024

Engineer	Engineer

Project
CRAIGLEITH REGIONAL SWM IMPROV
THE TOWN OF THE BLUE MOUNT
Drawing
WATERCOURSE 9 TO WATERCOURSE 8 TREE
CLEARING AND REMOVALS PLAN

CROZIER CONSULTING ENGINEERS

Drawn By	L.W./J.P.	Design By	L.W.	Project	1966-5748
Check By	P.W.	Check By	B.H.	Drawing	C108.A

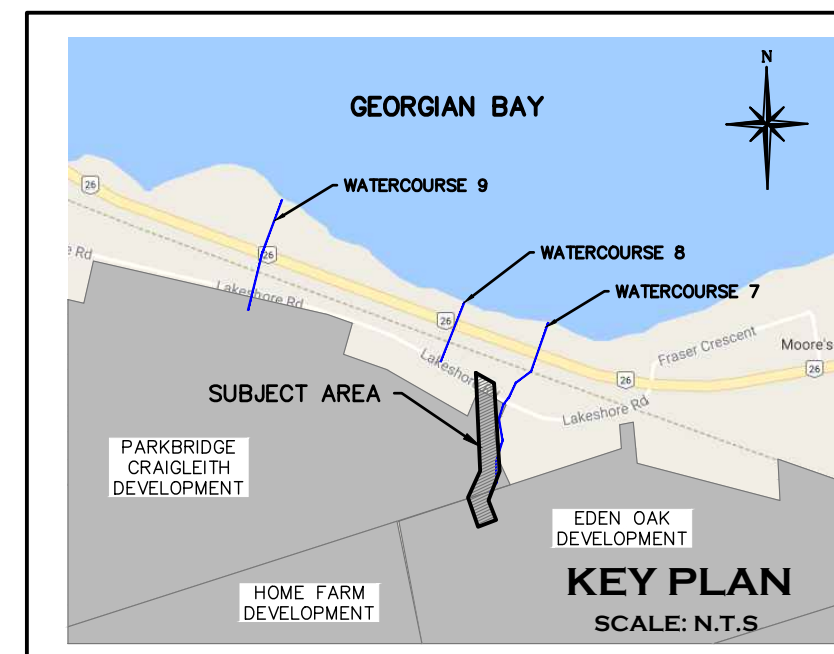

LEGEND

AREA OF TREE CLEARING
AND REMOVALS

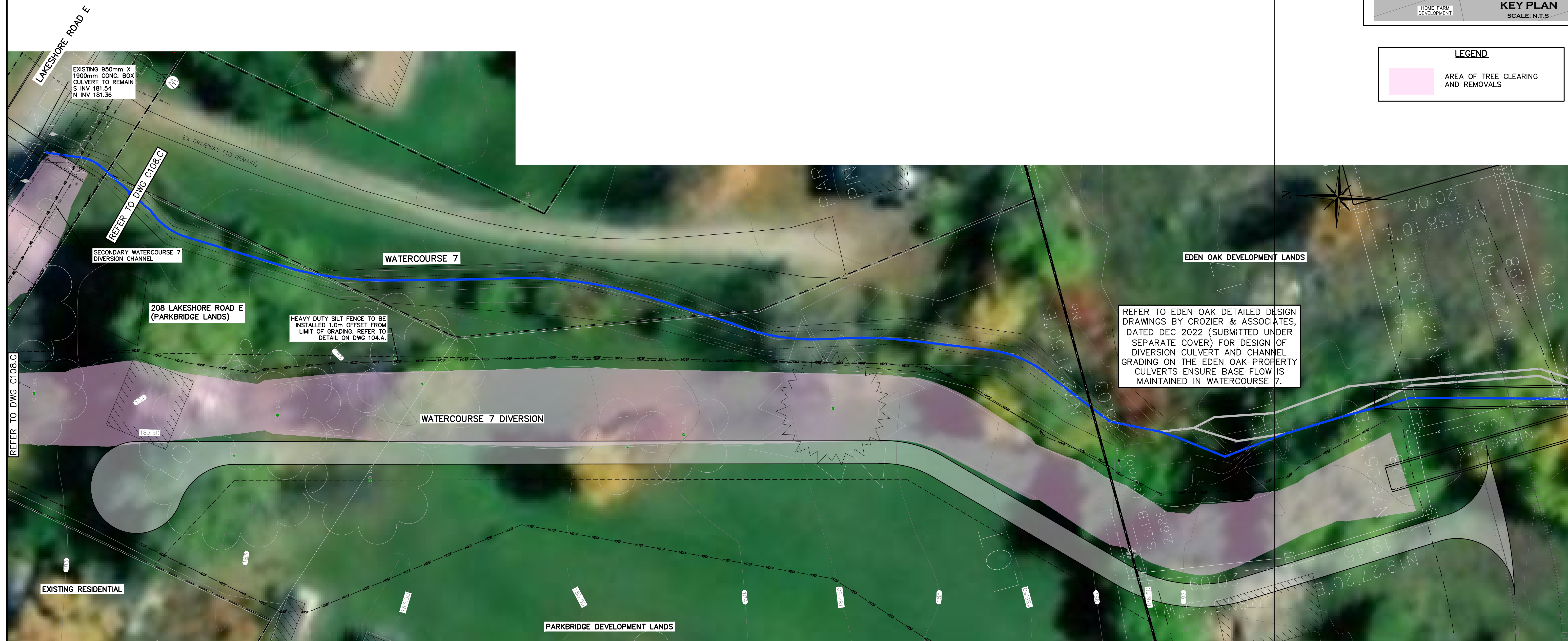

1. THIS DRAWING IS THE EXCLUSIVE PROPERTY OF C.F. CZOZIER & ASSOCIATES INC. AND THE MODIFICATION AND/OR REPRODUCTION OF ANY PART OF THIS DRAWING IS STRICTLY PROHIBITED WITHOUT WRITTEN AUTHORIZATION FROM THIS OFFICE.
2. THIS FIELD PLAN, INCLUDING ALL INTELLECTUAL AND DIGITAL DATA PROPERTY THAT IS THE EXCLUSIVE PROPERTY OF C.F. CZOZIER & ASSOCIATES INC. THE CONTRACTOR SHALL VERIFY ALL DIMENSIONS, LEVELS, AND DATUMS FOR THE PROJECT AND RETURN TO THE CONSULTANT WITHIN 7 DAYS OF COMPLETION OF CROZIER & ASSOCIATES INC. PRIOR TO CONSTRUCTION.
3. THIS DRAWING IS TO BE READ AND UNDERSTOOD IN CONJUNCTION WITH THE FIELD PLAN AND ALL INFORMATION RELAYED BY THE CONSULTANT ON THIS PROJECT. ALL EXISTING UNDERGROUND UTILITIES TO BE VERIFIED IN THE FIELD BY THE CONTRACTOR PRIOR TO CONSTRUCTION.
4. NOT SCALE DRAWING

BENCHMARKS

VERTICAL CONTROL: MONUMENT 0011972U308
LOCATION: CONCRETE CULVERT UNDER HIGHWAY NO. 26 0.3km
NORTHWEST OF JUNCTION OF HIGHWAY NO. 26 WITH BLUE MOUNTAIN
PARK ROAD, TABLET IN SOUTH FACE OF CULVERT AT SOUTH END,
60cm BELOW TOP AND 42cm EAST OF WEST EDGE OF CULVERT.
GEODETIC ELEVATION: 181.110m (CGVD2013)

Tow

Town of Blue Mountains
Planning and Development Services
Accepted For Construction

21-Oct-2024
date

No.	ISSUE	DATE: MMM/DD/Y
0	ISSUED FOR FIRST SUBMISSION	05/31/2023
1	ISSUED FOR TENDER	07/02/2023
2	ISSUED FOR SECOND SUBMISSION	12/22/2023
3	ISSUED FOR THIRD SUBMISSION	06/27/2024
4	ISSUED FOR FOURTH SUBMISSION	10/16/2024

Engineer

Engineer

	Project
--	---------

CRAIGLEITH REGIONAL SWM IMPROV
THE TOWN OF THE BLUE MOUNT

Drawing

WATERCOURSE 7 DIVERSION CHANNEL TREE CLEARING AND REMOVALS PLAN



Drawn By	L.W./J.P.	Design By	L.W.	Project	1966-5748
Check By	P.W.	Check By	B.H.	Drawing	C108.B

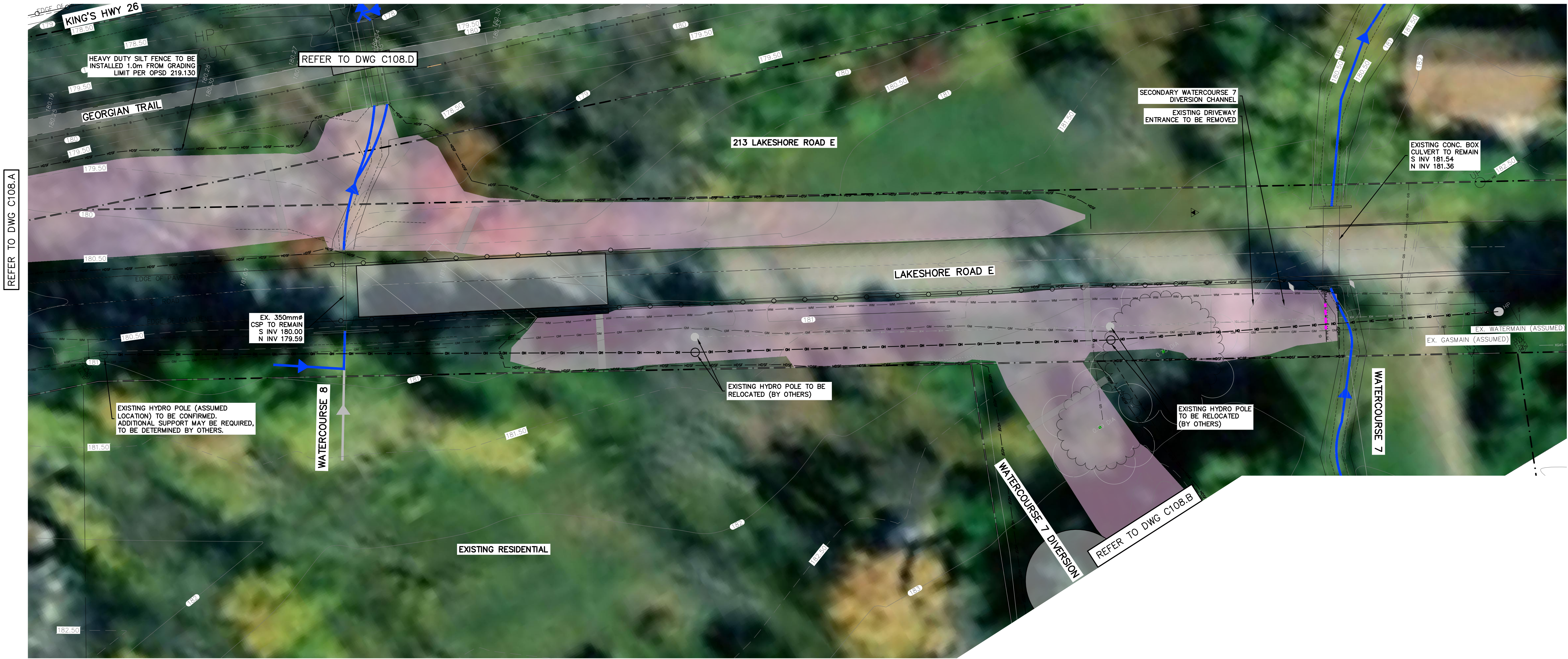
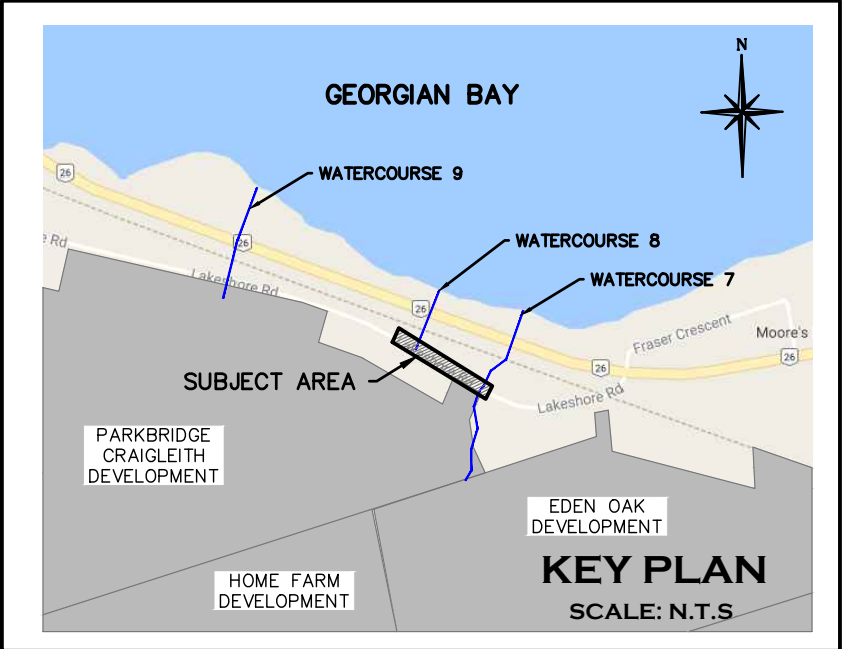
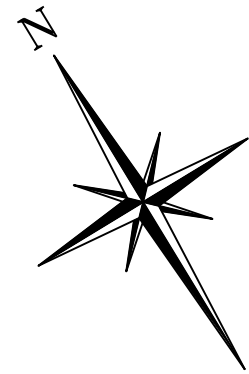

LEGEND

AREA OF TREE CLEARING AND REMOVALS

- THIS DRAWING IS THE EXCLUSIVE PROPERTY OF C.F. CROZIER & ASSOCIATES INC. AND THE MODIFICATION AND/OR REPRODUCTION OF ANY PART OF THIS DRAWING IS STRICTLY PROHIBITED WITHOUT WRITTEN AUTHORIZATION FROM THIS OFFICE.
- THE DIGITAL FILES CONTAIN INTELLECTUAL AND DIGITAL DATA PROPERTY THAT IS THE EXCLUSIVE PROPERTY OF C.F. CROZIER & ASSOCIATES INC. THE CONTRACTOR SHALL VERIFY ALL DIMENSIONS, LEVELS, AND DATUMS ON SITE AND REPORT ANY DISCREPANCIES OR OMISSIONS TO C.F. CROZIER & ASSOCIATES INC. PRIOR TO CONSTRUCTION.
- THIS DRAWING IS TO BE READ AND UNDERSTOOD IN CONJUNCTION WITH ALL OTHER PLANS AND DOCUMENTS APPLICABLE TO THIS PROJECT.
- ALL EXISTING UNDERGROUND UTILITIES TO BE VERIFIED IN THE FIELD BY THE CONTRACTOR PRIOR TO CONSTRUCTION.
- DO NOT SCALE DRAWINGS.

BENCHMARKS

VERTICAL CONTROL: MONUMENT 0011972U308
LOCATION: CONCRETE CULVERT UNDER HIGHWAY NO. 26 0.3km NORTHWEST OF JUNCTION OF HIGHWAY NO. 26 WITH BLUE MOUNTAIN PARK ROAD, TABLET IN SOUTH FACE OF CULVERT AT SOUTH END, 60cm BELOW TOP AND 42cm EAST OF WEST EDGE OF CULVERT.
GEODETIC ELEVATION: 181.110m (CGVD2013)

Town

Town of Blue Mountains
Planning and Development Services
Accepted For Construction

21-Oct-2024
date

No.	ISSUE	DATE: MMM/DD/YYYY
0	ISSUED FOR FIRST SUBMISSION	05/31/2023
1	ISSUED FOR TENDER	07/02/2023
2	ISSUED FOR SECOND SUBMISSION	12/22/2023
3	ISSUED FOR THIRD SUBMISSION	06/27/2024
4	ISSUED FOR FOURTH SUBMISSION	10/16/2024

Revised

Engineer

Project

CRAIGLEITH REGIONAL SWM IMPROV
THE TOWN OF THE BLUE MOUNT

Drawing
WATERCOURSE 7 DIVERSION CHANNEL TREE
CLEARING AND REMOVALS PLAN
(LAKESHORE ROAD)



Drawn By L.W./J.P. Design By L.W. Project 1966-5748
Check By P.W. Check By B.H. Drawing C108.C

