

REVISION	DATE

**GENERAL NOTES**  
 Verify all dimensions, materials and structural members on site. Any and all discrepancies are to be reported to the designers before proceeding with the work. Drawings not to be scaled. All construction is to be executed in a good workman-like fashion with materials and detail suitable for the intended end use. All works to conform to applicable national and local building codes and requirements. All designs, drawings and specifications are property of the designers and are not to be reproduced or used without the express written consent of the designers.



CONSULTANT

**PROJECT**  
 BLUE MOUNTAIN RESORT  
 ARC DISCOVERY CENTRE  
 RELOCATION

**SHEET TITLE**  
 ARC BUILDING  
 GROUND FLOOR

1 ARC BUILDING - GROUND FLOOR PLAN  
 ID101 SCALE 1:50

SCALE	1:50		
DRAWN BY	LT	CHKD BY	HM
PROJECT NO.	25-036		
DWG NO.	<b>ID101</b>		

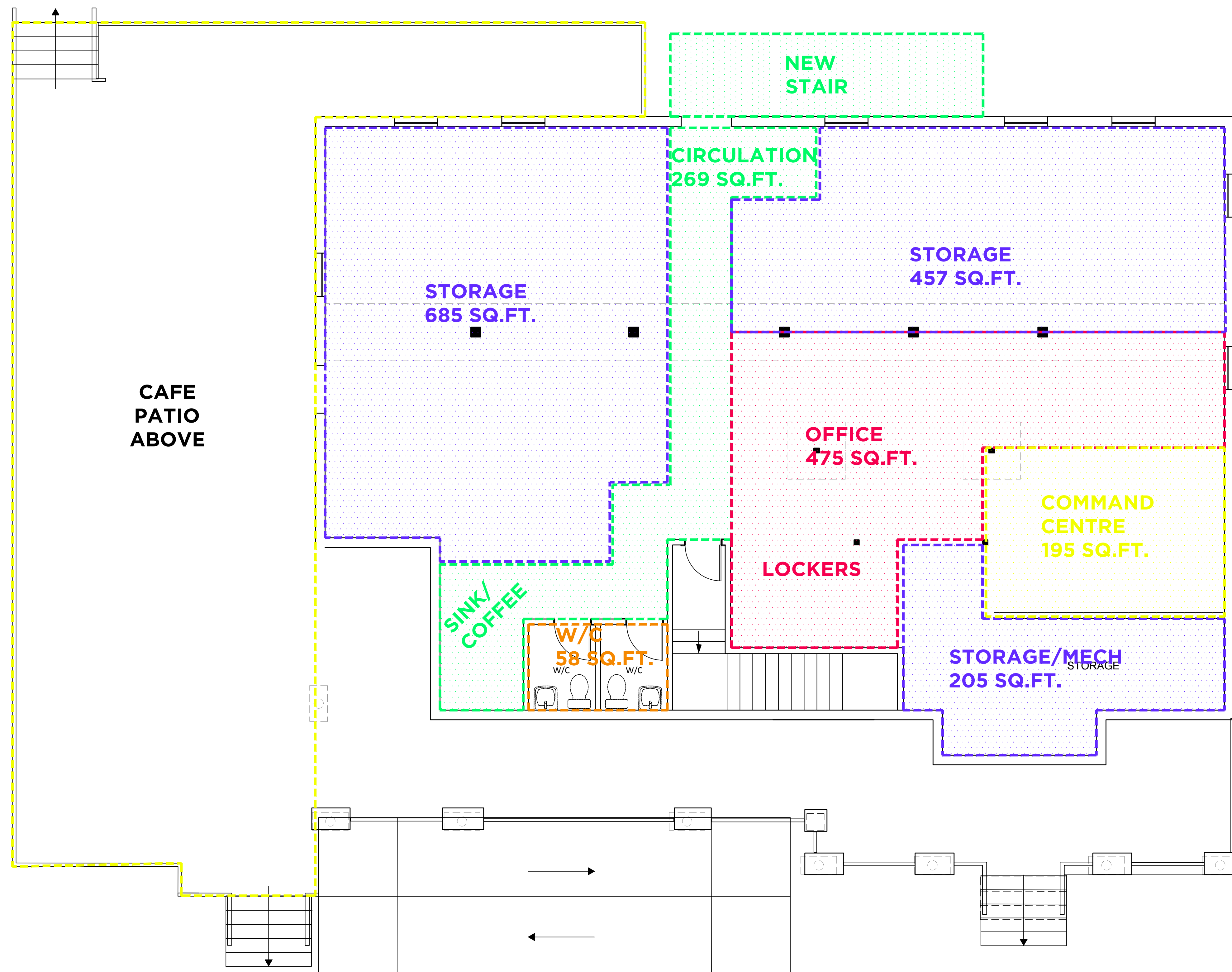

REVISION	DATE

Verify all dimensions, materials and structural members on site. Any and all discrepancies are to be reported to the designers before proceeding with the work. Drawings not to be scaled. All construction is to be executed in a good workman-like fashion with materials and detail suitable for the intended end use. All works to conform to applicable national and local building codes and requirements. All designs, drawings and specifications are property of the designers and are not to be reproduced or used without the express written consent of the designers.



CONSULTANT

PROJECT **BLUE MOUNTAIN RESORT  
 ARC DISCOVERY CENTRE  
 RELOCATION**

SHEET TITLE **ARC BUILDING  
 BASEMENT PLAN**

SCALE **1:50**

DRAWN BY **LT** CHKD BY **HM**

PROJECT NO. **25-036**

DWG NO. **ID102**

1 ARC BUILDING - BASEMENT PLAN  
 ID102 SCALE 1:50



1 ARC BUILDING - NORTH ELEVATION  
 ID301 SCALE 1:50

REVISION	DATE

**GENERAL NOTES**  
 Verify all dimensions, materials and structural members on site. Any and all discrepancies are to be reported to the designers before proceeding with the work. Drawings not to be scaled. All construction is to be executed in a good workman-like fashion with materials and detail suitable for the intended end use. All works to conform to applicable national and local building codes and requirements. All designs, drawings and specifications are property of the designers and are not to be reproduced or used without the express written consent of the designers.



CONSULTANT

**PROJECT**  
 BLUE MOUNTAIN RESORT  
 ARC DISCOVERY CENTRE  
 RELOCATION

**SHEET TITLE**  
 ARC BUILDING  
 NORTH ELEVATION

SCALE 1:50

DRAWN BY HC CHKED BY HM

PROJECT NO. 25-036

DWG NO. **ID301**

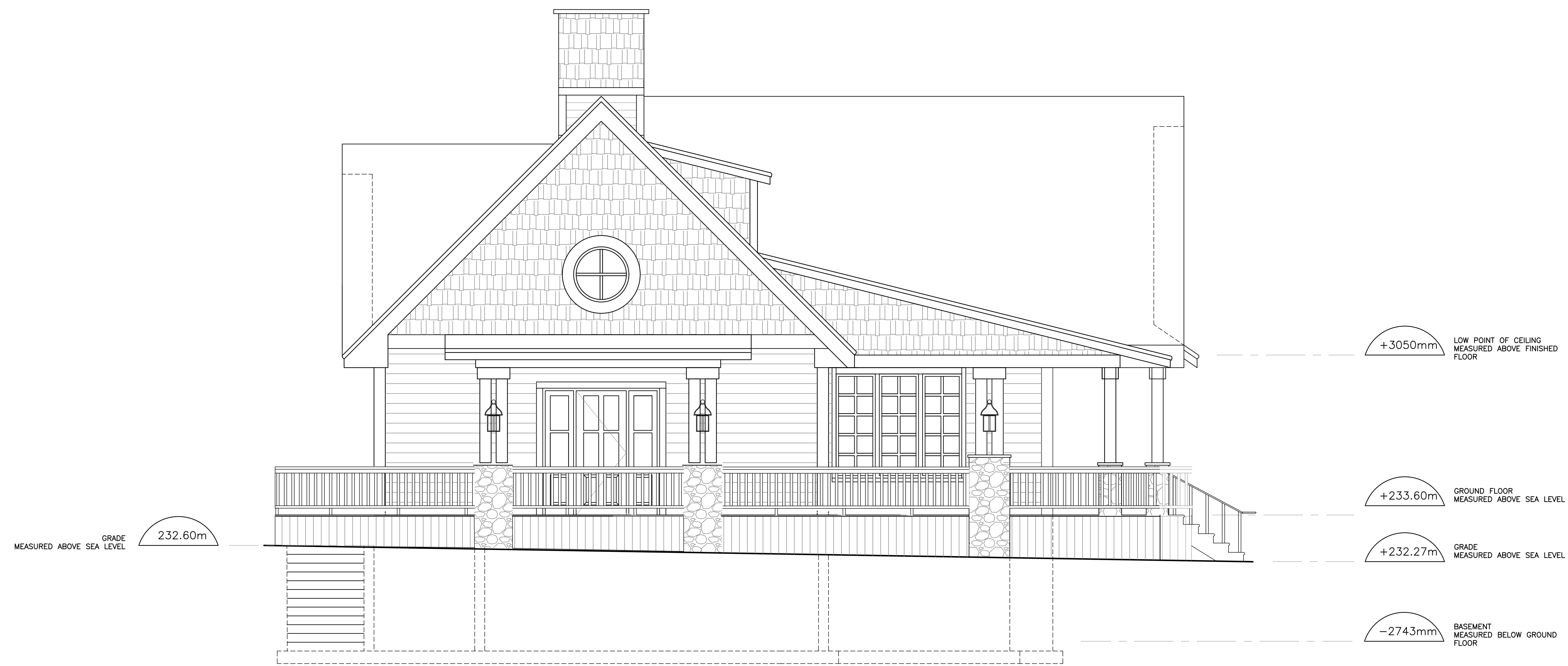

1 ARC BUILDING - WEST ELEVATION  
 ID302 SCALE 1:50

REVISION	DATE

Verify all dimensions, materials and structural members on site. Any and all discrepancies are to be reported to the designers before proceeding with the work. Drawings not to be scaled. All construction is to be executed in a good workman-like fashion with materials and detail suitable for the intended end use. All works to conform to applicable national and local building codes and requirements. All designs, drawings and specifications are property of the designers and are not to be reproduced or used without the express written consent of the designers.



CONSULTANT

PROJECT  
**BLUE MOUNTAIN RESORT  
 ARC DISCOVERY CENTRE  
 RELOCATION**

SHEET TITLE  
**ARC BUILDING  
 WEST ELEVATION**

SCALE **1:50**

DRAWN BY **HC** CHKED BY **HM**

PROJECT NO. **25-036**

DWG NO. **ID302**



**3 REAR ELEVATION**  
 ID-XX SCALE 1:75

**1 ARC BUILDING - SOUTH ELEVATION**  
 ID303 SCALE 1:50

REVISION	DATE

Verify all dimensions, materials and structural members on site. Any and all discrepancies are to be reported to the designers before proceeding with the work. Drawings not to be scaled. All construction is to be executed in a good workman-like fashion with materials and detail suitable for the intended end use. All works to conform to applicable national and local building codes and requirements. All designs, drawings and specifications are property of the designers and are not to be reproduced or used without the express written consent of the designers.



CONSULTANT

**BLUE MOUNTAIN RESORT**  
**ARC DISCOVERY CENTRE**  
**RELOCATION**

PROJECT  
**ARC BUILDING**  
**SOUTH ELEVATION**

SCALE **1:50**

DRAWN BY **HC** CHKED BY **HM**

PROJECT NO. **25-036**

DWG NO. **ID303**



1 ARC BUILDING - EAST ELEVATION  
 ID303 SCALE 1:50

REVISION	DATE

**GENERAL NOTES**  
 Verify all dimensions, materials and structural members on site. Any and all discrepancies are to be reported to the designers before proceeding with the work. Drawings not to be scaled. All construction is to be executed in a good workman-like fashion with materials and detail suitable for the intended end use. All works to conform to applicable national and local building codes and requirements. All designs, drawings and specifications are property of the designers and are not to be reproduced or used without the express written consent of the designers.



CONSULTANT

**PROJECT**  
 BLUE MOUNTAIN RESORT  
 ARC DISCOVERY CENTRE  
 RELOCATION

**SHEET TITLE**  
 ARC BUILDING  
 EAST ELEVATION

**SCALE** 1:50  
**DRAWN BY** HC **CHKD BY** HM

**PROJECT NO.** 25-036

**DWG NO.** ID304