

DATE	ISSUANCE	NO.
2026.05.19	ISSUED FOR ZONING BY-LAW AMENDMENT	

LEGEND

- [213.45] PROPOSED GRADE
- [123.45] EXISTING GRADE
- 2.0% 2.0% PROPOSED DRAINAGE ARROW/SLOPE
- PROPOSED SWALE
- ← PROPOSED OVERLAND FLOW ROUTE
- PROPOSED EMBANKMENT (3:1 MAX UNLESS OTHERWISE NOTED)
- PROPOSED CHAINLINK FENCE
- EXISTING CONTOUR
- EXISTING LIDAR CONTOUR
- PROPOSED CONCRETE SURFACE
- PROPOSED GRAVEL SURFACE
- PROPOSED RIPRAP
- PROPOSED LIGHT DUTY ASPHALT SURFACE
- PROPOSED HEAVY DUTY ASPHALT SURFACE

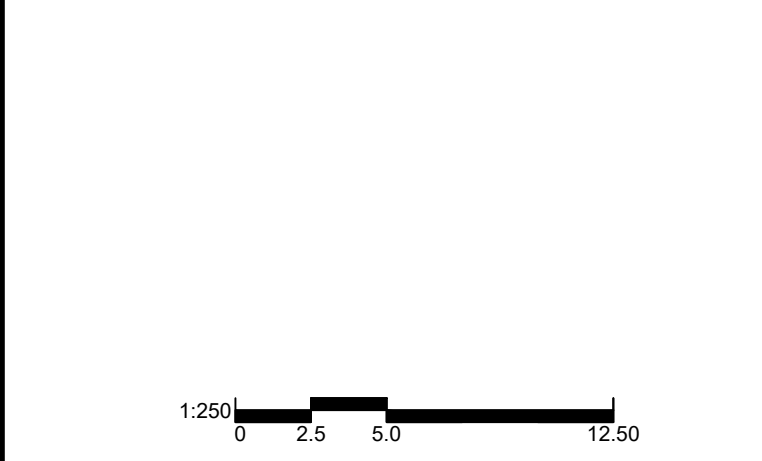

CLIENT
PEOPLECARE INC.

PROJECT
TOWN OF THE BLUE MOUNTAINS - LTC

TITLE
FUNCTIONAL GRADING PLAN

WALTERFEDY
TORONTO | CALGARY | KITCHENER | HAMILTON
800.685.1378 walterfedy.com

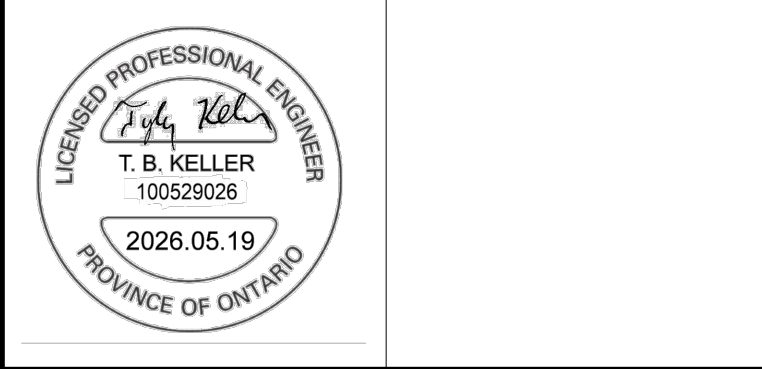

REPRODUCTION OR DISTRIBUTION FOR PURPOSES OTHER THAN AUTHORIZED BY WALTERFEDY, A PART OF WF GROUP, IS FORBIDDEN. CONTRACTORS SHALL VERIFY AND BE RESPONSIBLE FOR ALL DIMENSIONS AND CONDITIONS ON THE JOB AND REPORT ANY VARIATIONS FROM THE DIMENSIONS AND CONDITIONS SHOWN ON DRAWINGS TO WALTERFEDY, A PART OF WF GROUP. DO NOT SCALE THIS DRAWING.

COPYRIGHT © 2025 WalterFedy, A Part of WF Group Inc.

SCALE: 1:250	SHEET NO.:
DATE: 2026-05-19	C200
PROJECT NO.: 2026-0316-10	
DRAWN BY: CC	
CHECKED BY: TK	

P:\2026\0316\10\05_Design\05.01_Schematic\05.01_Plan\2026-05-19_10_050_P11_C200_None_Tyler Keller_2026-05-19_3:10:41 PM

P:\2026\0316\10_US_Design\05.01_Schematic\05.01_Plan\2026-0316-10_USV_C300_Note_Tyler Keller_2026-05-19_3:10:39 PM

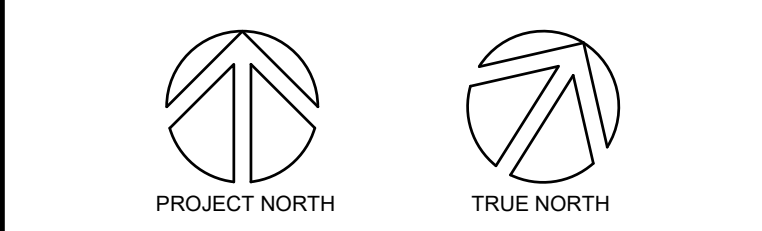
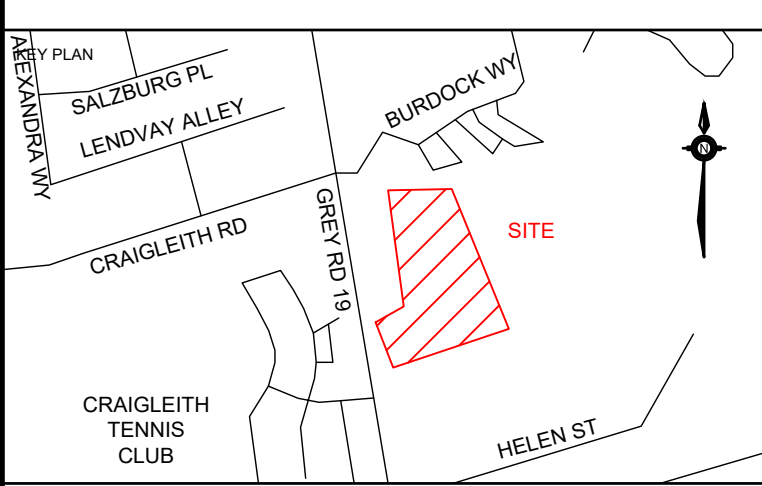
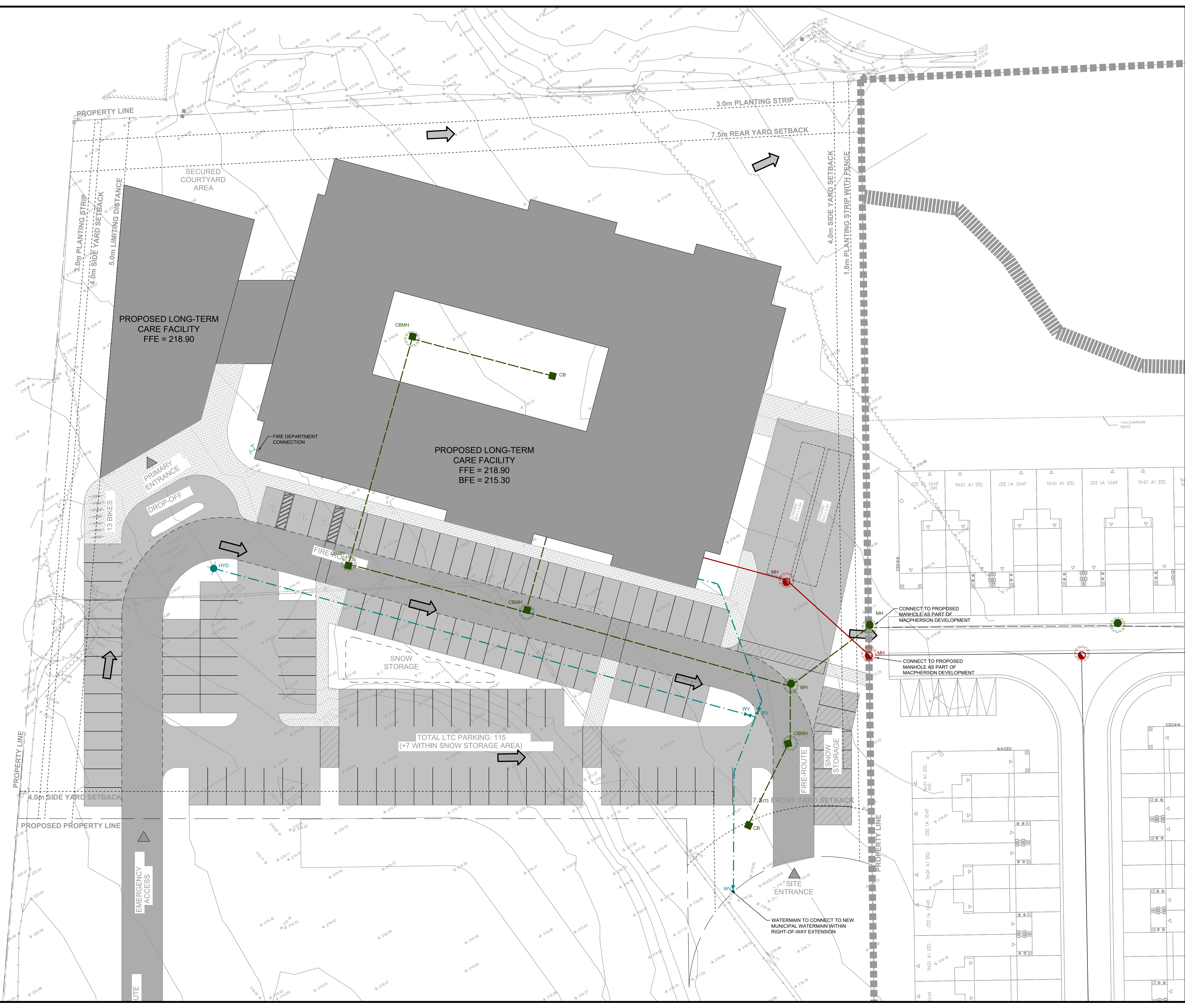

DATE	ISSUANCE	NO.
2026.05.19	ISSUED FOR ZONING BY-LAW AMENDMENT	

LEGEND

	PROPOSED CATCHBASIN / DOUBLE CATCHBASIN
	PROPOSED DITCH INLET CATCHBASIN/DOUBLE CATCHBASIN
	PROPOSED CATCHBASIN MANHOLE / DOUBLE CATCHBASIN MANHOLE
	PROPOSED DITCH INLET CATCHBASIN MANHOLE (TYPE A) / (TYPE B)
	PROPOSED STORM MANHOLE
	PROPOSED SANITARY MANHOLE
	PROPOSED FIRE HYDRANT
	PROPOSED WATERMAIN VALVE
	PROPOSED CURB STOP
	PROPOSED REDUCER
	PROPOSED FIRE DEPARTMENT CONNECTION
	EXISTING CATCHBASIN / DOUBLE CATCHBASIN
	EXISTING DITCH INLET CATCHBASIN
	EXISTING CATCHBASIN MANHOLE / DOUBLE CATCHBASIN MANHOLE
	EXISTING CATCHBASIN MANHOLE / DOUBLE CATCHBASIN MANHOLE
	EXISTING SANITARY MANHOLE
	EXISTING FIRE HYDRANT
	EXISTING WATERMAIN VALVE
	EXISTING CURB STOP
	EXISTING FIRE DEPARTMENT CONNECTION
	EXISTING WELL
	PROPOSED SANITARY SEWER/SERVICE
	PROPOSED STORM SEWER/SERVICE
	PROPOSED WATERMAIN SERVICE
	EXISTING SANITARY SERVICE
	EXISTING STORM SERVICE
	EXISTING WATERMAIN
	PROPOSED SUBDRAIN
	PROPOSED LAMP STANDARD
	PROPOSED SIGN
	PROPOSED SIGN
	PROPOSED HYDRO TRANSFORMER

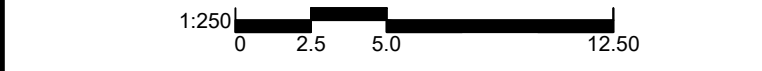

CLIENT: PEOPLECARE INC.

PROJECT: TOWN OF THE BLUE MOUNTAINS - LTC

TITLE: FUNCTIONAL SERVICING PLAN

WALTERFEDY
TORONTO | CALGARY | KITCHENER | HAMILTON
800.685.1378 walterfedy.com

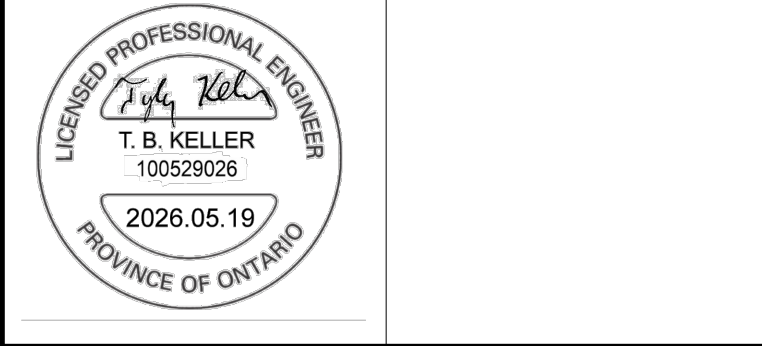

REPRODUCTION OR DISTRIBUTION FOR PURPOSES OTHER THAN AUTHORIZED BY WALTERFEDY, A PART OF WF GROUP, IS PROHIBITED. CONTRACTORS SHALL VERIFY AND BE RESPONSIBLE FOR ALL DIMENSIONS AND CONDITIONS ON THE JOB AND REPORT ANY VARIATIONS FROM THE DIMENSIONS AND CONDITIONS SHOWN ON DRAWINGS TO WALTERFEDY, A PART OF WF GROUP. DO NOT SCALE THIS DRAWING.

SCALE: 1:250	SHEET NO.:
DATE: 2026-05-19	C300
PROJECT NO.: 2026-0316-10	
DRAWN BY: CC	
CHECKED BY: TK	