208 Peel Street North Park and Tennis Court Rehab

Community Engagement Session

November 19, 2026

Engagement Session Overview

1. Property Background
2. Project Status and Next Steps
3. Review of Phase 2 Options
4. Moderated Question Period
5. Informal Engagement

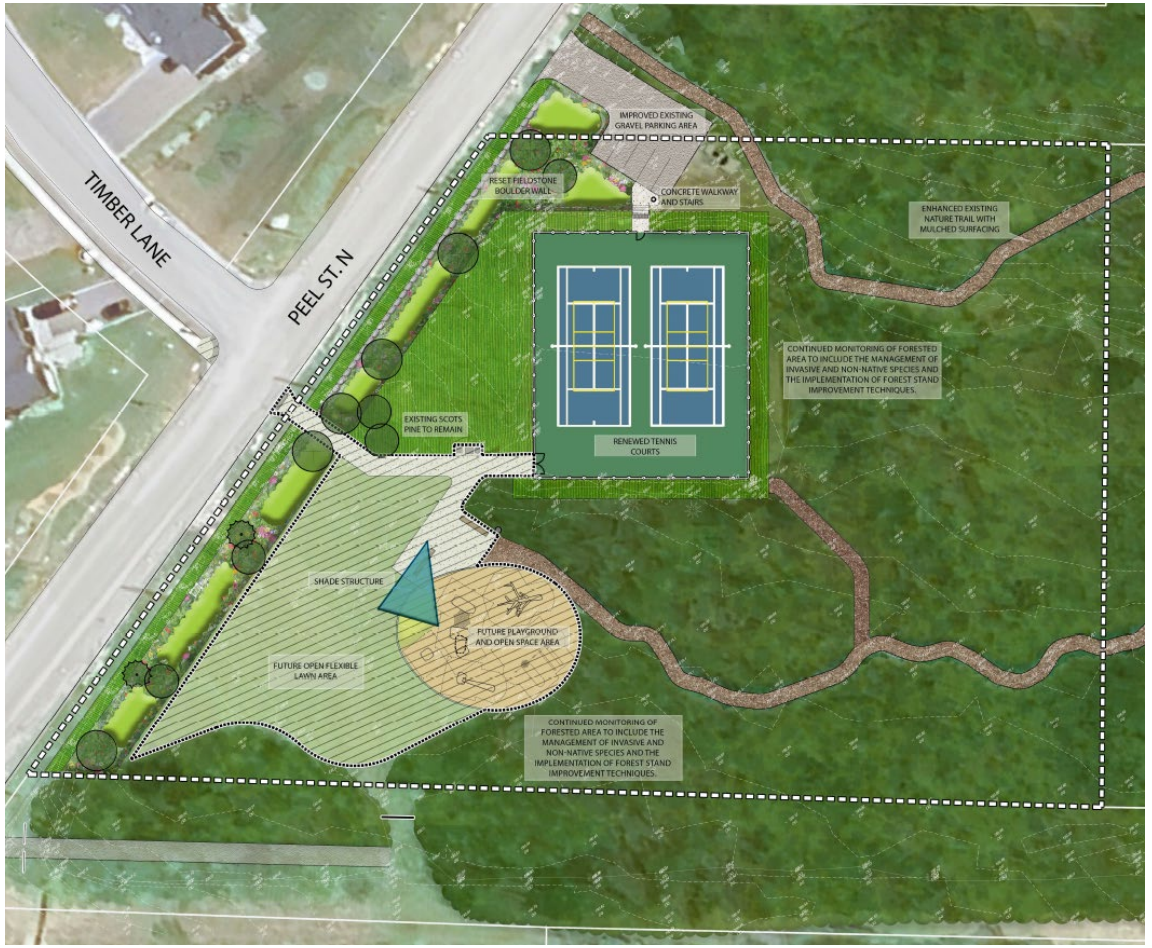

Property Background

- Originally designated as 130 King Street West
- Tennis courts constructed in the 1970’s
- Historically used by Cameron Shores Tennis Club
- Council provided direction in 2024 to complete a community engagement process to consider future recreational uses for the site



Project Status and Next Steps

- December 2025 – Town Budget approved including funds for replacement of two existing tennis courts and formalization of trail, parking and access
- Spring 2026 – Landscape Architect contracted
- Summer 2026 – Property cleaned up to allow for approved improvements, address invasive species and to restore sightlines for ongoing security and safety



Project Status and Next Steps

- October 2026 – Construction tender awarded to Multiple Enterprises Inc. (MEI)
- Winter 2026/27 – Results of Phase 2 consultation reported to Council for direction
- Spring 2027 – Phase 1 target construction completion
- Phase 2 Construction TBD



EXAMPLE NATURE BASED PLAYGROUND ELEMENTS:



LOG CLIMBER



NATURAL BOULDER NET CLIMBER



SAND DIGGING AREA

RENEWED TENNIS COURTS

RUSTIC MILLED LOG BENCHES

SAIL

SAND PLAY AREA

FUTURE PLAYGROUND AND OPEN SPACE AREA

LEGEND

EX. CEDAR GROVE
PR. CONCRETE
PR. COURTS
PR. ROCKS
EX. TREES
PR. MULCH
PR. SAFETY SURFACING
PR. SOD
PR. WOOD
PR. TREES



EXAMPLE IMAGES:



SHADE STRUCTURE WITH BENCH OR
PICNIC TABLE TYPE SEATING



OPEN LAWN AREA



LEGEND

- EX. CEDAR GROVE
- PR. CONCRETE
- PR. SOD
- PR. TREES
- PR. MULCH
- PR. COURTS
- EX. TREES



EXAMPLE IMAGES:





OPEN LAWN AREA



LEGEND

- EX. CEDAR GROVE
- PR. SOD
- EX. TREES
- PR. MULCH
- PR. COURTS
- PR. TREES



Thank you for your time

John McMullen
Manager of Parks & Trails
parkstrails@thebluemountains.ca